NURSING TIMES

NT INDEX

VOLUME 83 JANUARY-DECEMBER 1987

NURSING TIMES

NT INDEX

VOLUME 83 JANUARY-DECEMBER 1987

NURSING TIMES

NT INDEX

VOLUME 83 JANUARY-DECEMBER 1987

NURSING TIMES

NT INDEX

VOLUME 83 JANUARY-DECEMBER 1987

NURSING TIMES

NT INDEX

VOLUME 83 JANUARY-DECEMBER 1987

NURSING TIMES

NT INDEX

VOLUME 83 JANUARY-DECEMBER 1987

NURSING TIMES

NT INDEX

VOLUME 83 JANUARY-DECEMBER 1987

NURSING TIMES

NT INDEX

VOLUME 83 JANUARY-DECEMBER 1987

NURSING TIMES

NT INDEX

VOLUME 83 JANUARY-DECEMBER 1987

NURSING TIMES

NT INDEX

VOLUME 83 JANUARY-DECEMBER 1987

INDEX

Vol 83 January — December 1987

A

(Abortion) How late is too late? (10), March 11, 20.
Abortion: The long wait, (39), September 30, 21.
(Access course) Open sesame, (7), February 18, 16.
Accident waiting to happen, An, (43), October 28, 36.
(Action for Research into Multiple Sclerosis) ARMS extended, (43), October 28, 44.
(Addiction) Off the hook, (45), November 11, 34.
Adey, C. Stress: who cares? (4), January 28, 52.
(Adolescents, Counselling) Somewhere to turn, (47), November 25, 40.
(Advocate, The nurse) Speaking up for advocacy, (34), August 26, 33.
A&E, Why we should care in, (31), August 5, 31.
(Afghan refugees) On the front-line. Nursing Aid. (23), June 10, 44.
(Afghanistan) Getting rid of the medical memsahibs. Nursing Aid. (31), August 5, 35.
(Africa, Aid to) War on waste, (10), March 11, 30.
(Africa) Unsung heroines. Nursing Aid. (25), June 24, 45.
(Age Concern) An age-old problem, (40), October 7, 20.
Agency for change, (18), May 6, 19.
(Agency nursing) Give me the moon light, (42), October 21, 19.
Aggleton, P., Homans, H. Training the AIDS educator, (40), October 7, 40.
Aide or a hindrance? An. Backchat. (1), January 7, 56.
(Aides) The support worker, (10), March 11, 24; 26; 27; 28.
AIDS, (9), March 4, 28; 31; 33.
AIDS: a positive approach, (5), February 4, 19.
AIDS — a woman's concern, (26), July 1, 22.
(AIDS) An injection of common sense, (24), June 17, 19.
(AIDS and theatre nurses) Who's at risk? (45), November 11, 16.
AIDS awareness, (39), September 30, 20.
AIDS educator, Training the, (40), October 7, 40.
AIDS, In case of, (22), June 3, 27.
(AIDS) Innocent victims, (7), February 18, 19.
(AIDS) Is HIV a red herring? (49), December 9, 20.
(AIDS) Keep morals out, (50), December 16/23, 31.
(AIDS, Midwives and) Safe practices. Arena. (44), November 4, 22.
(AIDS) Nurse, heal thyself, (18), May 6, 18.
AIDS: the blaming game. Arena. (50), December 16/23, 14.
(AIDS) The deadly stigma, (3), January 21, 16.
AIDS, Zidovudine treatment for, (39), September 30, 64.
Aids to disabled living, (24), June 17, 54.
Ainsworth, H. Care of a child with a benign spinal tumour, (31), August 5, 40.
Ainsworth, H. (Children in hospital) Making it happy, (30), July 29, 41.
(Akinsanya, Justus) A student of life. Profile. (19), May 13, 68.
(Alarms, Medical) Ringing the changes, (6), February 11, 18.
(Alcohol abuse) The hidden problems, (46), November 18, 22.
Alcohol affects memory, How, (38), September 23, 42.
(Alcohol) Battle of the bottle, (16), April 22, 49.
Alderman, C. (Aid to Africa. Intercare) War on waste, (10), March 11, 30.
Alderman, C. (AIDS) Blazing the trail, (9), March 4, 33.
Alderman, C. (Community care, Sutton, Surrey) Formal back-up for informal carers, (24), June 17, 51.
Alderman, C. (Heart disease) Good Hearted Glasgow, (19), May 13, 58.
Alderman, C. (Opinion survey) NHS could do better (48), December 2, 21.
Alderman, C. (Prisoner of war) The long walk to freedom, (38), September 23, 16.
Alderman, C. (Stoma therapist) Chipping away at granite, (18), May 6, 34.
Alderman, C. (Virginia Henderson) A model for nursing, (41), October 14, 17.
Alderson, P. Coming home to an empty cot, (33), August 19, 42.
Alimo, A., Hannah, D. Rehabilitating heart patients, (14), April 8, 40.
All change in the community? (43), October 28, 16.
Allan, D. Making sense of tracheostomy, (45), November 11, 36.
Allan, P. See McMahon, R.
Allan, S. ARMS extended, (43), October 28, 44.
Alleway, L. Hungerford's nightmare, (43), October 28, 25.
Alleyway, L. (Management) Beating a hasty retreat, (36), September 9, 18.
Alleway, L. (Pay) Making the grade, (10), March 11, 18.
Alleway, L. (Project 2000) Make or break? (18), May 6, 24.
Alleway, L. (Social trends) Trendsetters, (7), February 18, 20.
Alleway, L. (UKCC) A case of overload? (37), September 16, 19.
Allison, B. How alcohol affects memory, (38), September 23, 42.
Allsop, D. (Alcohol) Battle of the bottle, (16), April 22, 49.
Alopecia, Scalp cooling to prevent, (32), August 12, 36.
Alternative patient, The, (25), June 24, 36.
(Alzheimer's disease) A living bereavement, (30), July 29, 27.
America, A lesson from, (40), October 7, 45.
(American Psychiatric Nurses' Association) American cream, (44), November 4, 18.
(Anaesthesia for neonates) Growing pains, (43), October 28, 18.
(Anaesthetics, History of) No laughing matter, (25), June 24, 20.
Anderson, I. (Age Concern) An age-old problem, (40), October 7, 20.
Animal experiments (In the balance) The case for, (34), August 26, 36. The case against (34), August 26, 37.
Anon. (Drug abuse) There but for the grace. . .? (51), December 30, 29.
Anon. (Free prescriptions for nurses) Edwina's prescription, (40), October 7, 21.
Anon. (Nurses' home) Living in a slum, (51), December 30, 31.

Anthony, D. (Pressure sores) Are you in the dark? (34), August 26, 24.
Anthony, D. (Pressure sores) Pointers to good care, (34), August 26, 27.
Anthony, D., Dunn, A. (Pressure sores) Keeping up-to-date on treatments, (35), September 2, 42.
Antibody-deficient patients, Home therapy for, (31), August 5, 24.
Antrobus, M. (Family affairs) The neglected sex, (5), February 4, 31.
(Anxiety management) Facing the fear, (27), July 8, 44.
Armstrong, P. (Tranquillisers) Off the hook, (45), November 11, 34.
Art and soul, (46), November 18, 16.
(Art in hospital) Art and soul, (46), November 18, 16.
Arteriovenous fistulae, Cannulation of, (4), January 28, 38.
Ascites, Surgical intervention in malignant, (26), July 1, 36.
Ashton, J. Management made easier, (7), February 18, 43.
Assessment, Standing up to, (12), March 25, 34. (13), April 1, 50. (14), April 8, 46.
Atkinson, B. (In the balance) Is the RCN too political? The case for, (42), October 21, 40.
Atkinson, B. See Kitson, A.
(Auld, Margaret) Auld's lang syne, (43), October 28, 72.
(Australian Nursing) Caught in the crossfire, (8), February 25, 18.
(Awards) The prize is right. Arena. (32), August 12, 26.

B

(Babies, Chronic lung disease of) Care of the 'geriatric prem' baby, (31), August 5, 38.
(Babies, premature) Growing pains, (43), October 28, 18.
(Babies, Very low birthweight) What price a life? (41), October 14, 30.
Baby boom, Before the, (33), August 19, 16.
(Baby, Death of a) Coming home to an empty cot, (33), August 19, 42.
Baby units, Psychotherapy in special care, (23), June 10, 50.
Bailey, J. School of thought. Backchat. (31), August 5, 64.
(Bailey, Rosemary) Dame of grace . . . Profile. (47), November 25, 64.
Balfour, D. (The student dilemma) In a class of their own, (14), April 8, 24.
Bank nurse's bonus, The, (10), March 11, 40.
Banks, D. (Mental handicap) Nursing the well?, (29), July 22, 50.
Barnett, A., Odugbesan, O. Foot-care for diabetics, (22), June 3, 24.
Barnett, C. (Into the community) Haven of care . . . or sick joke? (25), June 24, 28.
Barnett, C. (Into the community) What will the neighbours say? (25), June 24, 31.
(Basic nursing) No job too small. Backchat. (14), April 8, 60.
Baxter, B. (Re-using equipment) Too good to throw away? (11), March 18, 24.
Beach, K. (Psychotherapeutic groups) All together now, (51), December 30, 38.
Beail, N., Crook, S. Standing up to assessment, (12), March 25, 34. (13), April 1, 50. (14), April 8, 46.
Bebb, R. (Talking to patients) Care to talk? (37), September 16, 40.
(Behaviour problem) Planning for Stephen, (46), November 18, 42.
Behavioural contracts, (47), November 25, 33.
(Behavioural therapy) Irritable bowel syndrome, (46), November 18, 51.
(Behavioural therapy) When silence is not golden, (44), November 4, 46.
Behi, R. Edwards-Behi, E. Sexuality and mental handicap, (43), October 28, 50.
(Beirut) Nursing under siege, (39), September 30, 38.
(Beirut) Siege mentality, (17), April 29, 20.
Bell, T. (Night nurses) Squatters' rights, (14), April 8, 34.
Belson, P. (Children in hospital) A plea for play, (26), July 1, 16.
(Benefits) The cost of combating cold, (49), December 9, 21.
Bennett, J. (Private nursing homes) Who inspects the inspectors? (37), September 16, 32.
Bennett, P. Irritable bowel syndrome, (46), November 18, 51.
(Benzodiazepines) Off the hook, (45), November 11, 34.
Bereaved, Comforting the newly, (48), December 2, 40.
(Bereavement) Coming home to an empty cot, (33), August 19, 42.
(Bereavement) Hungerford's nightmare, (43), October 28, 25.
(Bereavement) Living after loss, (33), August 19, 45.
Berry, M. Freeman, M. Staffing in secure units, (29), July 22, 38.
Bingham, E. Subacute sclerosing panencephalitis, (35), September 2, 45.
Bingham, E. (Subacute sclerosing panencephalitis) Death of Edmond, (35), September 2, 47.
Binnie, A. (Primary nursing) Structural changes, (39), September 30, 36.
(Births, Home) Home service. Arena. (24), June 17, 22.
(Births, Hospitals v. home) Birth control? (28), July 15, 20.
Bischoff, U. (Working abroad) From Edinburgh to Berlin, (35), September 2, 34.
Black, A. (Neonatal care) Setting the record straight, (41), October 14, 28.
Black, P. See Pearcy, J.
(Blindness) Registered hopeless? (24), June 17, 49.
Blood, Banking your own, (31), August 5, 36.
(Blood Transfusion Service) Circulating the blood, (11), March 18, 16.
Bolger, T. (In the balance) Is the RCN too political? The case against, (42), October 21, 41.
Bolger, T. (RCN Council) New faces, new future? (39), September 30, 18.
(Bolingbroke Hospital, Clapham, Charles Ryall Unit) Private lives, (24), June 17, 41.
Bone marow transplant (3), January 21, 36. (4), January 28, 46.
(Bone marrow transplant unit) Beating the burn-out, (30), July 29, 33.
Book, Finding the right, (45), November 11, 55.
Borrill, C. (Selection procedures) The chosen ones, (40), October 7, 52.
Bowl syndrome, Irritable, (46), November 18, 51.
Bowers, L. (Primary nursing) Who's in charge? (22), June 3, 36.
Bowling, A. (Practice nurses) The future role, (17), April 29, 31.
Boxall, J. Care of the 'geriatric prem' baby, (31), August 5, 38.
Bradshaw, P., Moore, D. (Schools of nursing) Too much, too soon? (18), May 6, 46.
Bradshaw, S. (Iatrogenic illness) Treating yourself, (6), February 11, 40.
(Brain, Margaret) Brain waves, (30), July 29, 20.
Brannigan, J., McCullough, A. Setting up a vulval clinic, (14), April 8, 30.
Bratt, A. (Patients' relatives) Good meeting, shame about the parents, (39), September 30, 47.
(Breast cancer) Screening: progress and pitfalls, (11), March 18, 18.
Breast report, The, (40), October 7, 31.
(Breast) Screen test (video), (48), December 2, 20.
Breast second best? Is, (6), February 11, 19.
(Breast self-examination) Examining the evidence, (31), August 5, 28.
(Breast self-examination) Sizing up the problem, (40), October 7, 30.
Breast test on trial, The (40), October 7, 27.
Brennan, V. Home therapy for antibody-deficient patients, (31), August 5, 24.
Brixey, J. Recurrent dislocation of the shoulder, (39), September 30, 40.
Brockie, J. (Osteoporosis) Preventive treatment for bone loss, (19), May 13, 56.
Brodie, E. (Legionella) The story of an outbreak, (41), October 14, 52.
Brookbanks, M., Hampstead, N. Controlling an epidemic, (38), September 23, 38.
Brooker, C. See Simmons, S.
Brooking, J. (King's College Department of Nursing Studies and the Nursing Research Unit) A decade of progress, (43), October 28, 42.
Brooking, J. Minghella, E. Parasuicide, (21), May 27, 40.
Buchan, J. (Nurse recruitment) A shared future, (4), January 28, 44.
Buchan, J. Reporting on Griffiths, (29), July 22, 34.
Buchan, J. The budget: not a lot to drink to, (12), March 25, 18.
Buckley, P. (Organ transplant) A part to play, (7), February 18, 30.
Buckroyd, J. The nurse as counsellor, (28), July 15, 42.
Budget: not a lot to drink to, The, (12), March 25, 18.
(Burdett, Sir Henry) Nursing's forgotten hero, (36), September 9, 33.
Burkitt, D. Randall, J. (Catheterisation) Urethral

trauma, (43), October 28, 59.
Burkitt, D. Randall, J. (Urethral catheterisation) Safe procedures, (43), October 28, 65.
(Burma) Midwives of independent means. Nursing Aid. (32), August 12, 42.
Burnard, P. (Therapeutic conversation) Meaningful dialogue, (20), May 20, 43.
Burn-injured children, (21), May 27, 49.
(Burn-injured children) Dispensary of hope, (46), November 18, 28.
Burn-out, Beating the, (30), July 29, 33.
Busby, A. See Kpakiwa, R.
Button, S. Rotation plasty for childhood osteosarcoma, (22), June 3, 49.

C

(Callanan, Ken) Prisoners of conscience, (20), May 20, 16.
Campaigns of a Victorian Lady (Emily Strangord) (10), March 11, 48.
Campbell, C. (Familial adenomatous polyposis) The family factor, (35), September 2, 18.
Campbell, C. (Paediatric intensive care staffing) Silence that speaks volumes, (51), December 30, 21.
Campbell, C. (Premature babies) Growing pains, (43), October 28, 18.
Camping with a difference, (46), November 18, 39.
(Cancer care) Breaking down the barriers, (5), February 4, 16.
(Cancer, Childhood) 'I wish you were dead', (45), November 11, 44.
Cancer: is the message getting through? (45), November 11, 18.
Cancer patient, Diet and the, (21), May 27, 31.
Cancer, The management of limb oedema in advanced, (49), December 9, 39.
Cancer — why me? Helping hands. (46), November 18, 54.
Cannulation of arteriovenous fistulae, (4), January 28, 38.
Cape, K. (Australian nursing) Caught in the crossfire, (8), February 25, 18.
(Cardiac arrest) Rehearsing for the real thing, (45), November 11, 57.
Care Bear, Bring back the. Backhat. (26), July 1, 60.
(Care planning, Guide to) Nurse's little helper, (18), May 6, 39.
(Care, Respite) A welcome break, (32), August 12, 48.
Care, The new language of, (29), July 22, 19.
(Careers in nursing) The sky's the limit, (32), August 12, 16.
(Carers) Support for the silent sufferers, (19), May 13, 43.
Carr, J. (Drug users) (AIDS) An injection of common sense, (24), June 17, 19.
Carson, J., Low, S., Thompson, M. (Into the community) Workshop on distress, (25), June 24, 32.
Carter, P. Watson, S. (Neonatal care) Open, door, (41), October 14, 25.
Casualty to home, From, (28), July 15, 38.
(Catering, Cook-chill) The big chill, (38), September 23, 18.
(Catheterisation) Safe procedures, (43), October 28, 65.
(Catheterisation) Urethral trauma, (43), October 28, 59.
(Cervical screening) Shadow over the screen, (43), October 28, 19.
Chalk, A. Congenital talipes equinovarus, (13), April 1, 25.
(Change agents) Welcome to Wootton Ward, (9), March 4, 54.
'Change of life, It's only the', (50), December 16/23, 36.
(Change planning) Sister Vision's dream, (14) April 8, 37.
Change, Room for, (21), May 27, 34.
Chellel, A. (Research) Learned practice. Backchat. (21), May 27, 64.
Chellel, A. The bank nurse's bonus, (10), March 11, 40.
Chemotherapy comes home, (36), September 9, 23.
Child abuse, (16), April 22, 24; 26. (17), April 29, 47; 51. (18), May 6, 52. (22), June 3, 22. (26), July 1, 20. (27), July 8, 3. (29), July 22, 19. (35), September 2, 36.
(Child) Abuse, Not a case of, (35), September 2, 36.
(Child abuse) Now tick the scapegoat of your choice, (40), October 7, 33.
(Child abuse) Working in the dark, (39), September 30, 19.
'Child dying, Nurse? Is my', (27), July 8, 16.
(Child, Quadriplegic) Educating Jamie, (41), October 14, 36.
Child with a benign spinal tumour, Care of a, (31), August 5, 40.
(Childbirth) Listen to mothers, (15), April 15, 46.
(Childbirth) Retracing our cultural roots. Arena. (11), March 18, 22.
(Childhood cancer) 'I wish you were dead', (45), November 11, 44.
Childhood osteosarcoma, Rotation plasty for, (22), June 3, 49.
Childmother blues, (47), November 25, 36.
Children, Burn-injured, (21), May 27, 49.
(Children, Emotionally disturbed) Cry for help, (39), September 30, 69.
(Children Fund, Save the) Time to play, (7), February 18, 40.
(Children in hospital) A child alone, (42), October 21, 16.
(Children in hospital) A plea for play, (26), July 1, 16.
(Children in hospital) Making it happy, (30), July 29, 41.
Children in hospital, Nutritional assessment of, (5), February 4, 55.
(Children in hospital) Suffer little children? (46), November 18, 22.
(Children) Sharing the death of a parent, (42), October 21, 36.
(Children, Thermally injured) Dispensary of hope, (46), November 18, 28.
(Children) When the wind blows... (44), November 4, 54.
Chinese connection, The, (18), May 6, 16.
Cholesterol? How's your, (37), September 16, 20.
Chudley, P. (Mental handicap nursing) 'We won't be missed until we're gone', (11), March 18, 19.
Chudley, P. (RCN and midwives) Suspicious intent? (25), June 24, 23.
Clarke, C. (Elderly, Confused) Reaching for reality, (30), July 29, 24.
Clark, J., Peachey, M. (Practice nurses) A GP employee? (In the balance) (17), April 29, 34.
Clements, S. Aids to disabled living, (24), June 17, 54.
(Clinical grading review) 12 steps to heaven? (47), November 25, 19.
(Clinical grading review) 'Robbing Jane to pay Jenny' (49), December 9, 19.
Closs, J. Oral temperature measurement, (1), January 7, 36.
Cohen, N. Massage is the message, (19), May 13, 19.
Cold, Keeping out the, (38), September 23, 54.
Cole, A. (AIDS) Nurse, heal thyself, (18), May 6, 18.
Cole, A. (Children in hospital) Suffer little children? (46), November 18, 22.
Cole, A. (Election, ENB) The clinical Catch 22, (48), December 2, 18.
Cole, A. Fringe benefits (42), October 21, 21.
Cole, A. (Job sharing) Partners in time, (40), October 7, 16.
Cole, A. (Jones) David's Day, (3), January 21, 19.
Cole, A. (Manpower) The rarer sex, (37), September 16, 21.
Cole, A. (Margaret Brain) Brain waves, (30), July 29, 20.
Cole, A. (Nursing shortage) On the move, (19), May 13, 16.
Cole, A. (Pay) The writing is on the wall, (50), December 16/23, 18.
Cole, A. (Racism) Limited access, (24), June 17, 29.
Cole, A. (RCN) Part of the union? (44), November 4, 19.
Cole, A. See Dickson, N.
Collins, M. (Disabled travelling) Plastered in Paris, (34), August 26, 16.
Commons sense (Continued from 1986) (4), January 28, 24. (8), February 25,24. (12), March 25, 22. (17), April 29, 26. (21), May 27, 22. (25), June 24, 26. (30), July 29, 22. (34), August 26, 22. (39), September 30, 22. (43), October 28, 22. (47), November 25, 22. (51), December 30, 22.
(Communication) Getting the message across, (18), May 6, 40.
(Communication) Getting to know you. . . (14), April 8, 36.
(Communication) Getting your wires crossed, (41), October 14, 64.
(Communication) Mr Gardner's notebook, (13), April 1, 46.
(Communication) 'There's nothing more we can do'. Arena. (38), September 23, 23.
Community? All change in the, (43), October 28, 16.
(Community care) Formal back-up for informal carers, (24), June 17, 51.

(Community care, management, rural) Patch work, (26), July 1, 39.
Community care-less, (1), January 7, 20.
(Community, Elderly in the) A welcome break, (32), August 12, 48.
(Community health services) Never mind the quality. . . Arena. (15), April 15, 22.
(Community, Into the) Haven of care. . . or sick joke? (25), June 24, 28.
(Community, Into the) Planning blight? (26), July 1, 47.
(Community, Into the) What will the neighbours say? (25), June 24, 31.
(Community, Into the) Workshop on distress, (25), June 24, 32.
(Community midwives) Mistaken identity, (31), August 5, 22.
(Community nursing) Pit stop for the roadshow, (3), January 21, 18.
(Community nursing services) Diary of a nobody. Arena. (6), February 11, 21.
Community policy, Six steps to a new, (50), December 16/23, 20.
(Community psychiatric nurses) Hidden assets, (35), September 2, 49.
(Community psychiatric nurses) Keeping the customer satisfied, (38), September 23, 35.
(Competitive tendering) The market is the message, (47), November 25, 18.
Computers in casualty, (51), December 30, 21.
(Computers) Keyboard rehabilitation, (32), August 12, 45.
(Computers) List that won't go away, (43), October 28, 21.
(Confidentiality) Do you really need to know? (49), December 9, 28.
(Confidentiality) Do you want to know a secret? (49), December 9, 24.
(Confidentiality) Relatively distant, (49), December 9, 26.
Conhye, A. (Community psychiatric nurses) Hidden assets, (35), September 2, 49.
(Constipation) More fibre makes sense, (3), January 21, 39.
(Consumerism) Ask the patient, (45), November 11, 40.
(Consumerism) Service with a smile, (44), November 4, 21.
(Contraception) Odd man out, (2), January 14, 39.
(Contraception under 16) Childmother blues, (47), November 25, 36.
(Contraceptive, Male) Beyond the Pill, (40), October 7, 21.
Conversion, The road to, (2), January 14, 48. (3), January 21, 48. (4), January 28, 40.
Cooke, E. See Mondal, B.
Cooke, M. Part of the institution, (23), June 10, 25.
(Coronary disease) Counter attack, (49), December 9, 32.
(Coronary Prevention Group) A question of sport? (conf.), (8), February 25, 19.
Cottingham, M. (Men in nursing) Putting men in the picture, (20), May 20, 28.
Coughlan, U. (Sexuality in cancer patients) Dear Nurse, (42), October 21, 32.
(Counselling adolescents) Somewhere to turn, (47), November 25, 40.
Counselling is not discipline, (19), May 13, 30.
Counsellor, The nurse as, (28), July 15, 42.
Cox, Baroness, Saving lives in Sudan. Nursing Aid. (4), January 28, 50.
Crabbe, G. (HIV testing) The ultimate test, (30), July 29, 18.
Crabbe, G. (*In vitro* fertilisation) Licensed to live? (41), October 14, 20.
Crabbe, G. Japanese take-away? (10), March 11, 16.
Crabbe, G. The Chinese connection, (18), May 6, 16.
Crèche barriers, (15), April 15, 18.
Crilly, K. See Gooch, S.
(Crisis prevention) The health visitor's dilemma, (43), October 28, 20.
Crombie, A., Watson, B. (Organ transplants) Donors welcome, (7), February 18, 29.
Cronk, M. (Childbirth) Listen to mothers, (15), April 15, 46.
Crook, S. See Beail, N.
Cruttenden, L. (Family affairs) The right to reject care, (5), February 4, 33.
Cumberlege. J. (Community nursing services) Diary of a nobody. Arena. (6), February 11, 21.
Cumberlege, J. (Euthansia) Painful choices. Arena. (13), April 1, 22.
Cumberlege, J. Is the NHS made for sharing? (49), December 9, 22.
Cumberlege, J. Let nurses run a *health* service. Arena. (26), July 1, 24.
Cumberlege, J. (Management) Room at the top, (41), October 14, 24.
Cumberlege, J. Private boom, public constraint. Arena. (19), May 13, 23.
Cumberlege, J. The prize is right. Arena. (32), August 12, 26.
Currie, E. Climate of negligence. Backchat. (49), December 9, 60.
Curry, C. See Sines, D.
Curzio, J. Obesity in an outpatient hypertension clinic, (30), July 29, 37.

D

Daddy? What did you do in the home, (48), December 2, 28.
Daines, B., Hine, J. Sexuality and the renal patient, (20), May 20, 35.
Danger man, (48), December 2, 30.
Danton, S. (Leeches), Fashionable blood suckers, (5), February 4, 53.
Darbyshire, P. Bring back the Care Bear. Backchat. (26), July 1, 60.
Darbyshire, P. (Euthanasia) Whose life? Whose decision? (45), November 11, 27.
Darbyshire, P. (Male mortality) Danger man, (48), December 2, 30.
Darbyshire, P. Mealtimes — or refuelling stops? (33), August 19, 39.
Darbyshire, P. (Nuclear war) When the wind blows. . . (44), November 4, 54.
Darbyshire, P. (Nurses and doctors) The burden of history, (4), January 28, 32.
Darbyshire, P. (Patients' relatives) Sour grapes, (37), September 16, 23.
(Data Protection Act) Do you really need to know? (49), December 9, 28.
(Data Protection Act) On the record, (44), November 4, 20.
Date, E., Goede, G. Werner, G. (Patients' relatives) Familiar faces, (37), September 16, 26.
Dauvin, J. (Microcomputers) Read the instructions! (7), February 18, 34.
David, J., Speechley, V. Scalp cooling to prevent alopecia, (32), August 12, 36.
Dean, D. (Midwifery) Unity or diversity? (27), July 8, 20.
Death of a parent, Sharing the, (42), October 21, 36.
Decentralisation, in praise of, (41), October 14, 60.
Defibrillation, Making sense of, (49), December 9, 54.
Delaney, M. (Poll tax) Polls apart, (32), August 12, 20.
Depressing outlook. Arena. (42), October 21, 24.
(Depression in the elderly) 'My life's not worth living, Nurse', (36), September 9, 46.
(Developing countries) Children of the slums, (33), August 19, 40.
Devlin, B. (Project 2000) An unreal brave new world? (18), May 6, 29.
Dewar, M. Violence: who cares? (23), June 10, 16.
Diabetics, Foot-care for, (22), June 3, 24.
(Diagnostic-related groups) Diagnosing efficiency, (51), December 30, 35.
Dialysis, Peritoneal, (16), April 22, 40.
Dias, S.V. Psychotherapy in special care baby units, (23), June 10, 50.
Dickens, T. (Cook-chill catering) The big chill, (38), September 23, 18.
Dickson, E. Free agents. Vox Pop. (48), December 2, 26.
Dickson, N. Band Aid or real aid? (37), September 16, 16.
Dickson, N. (Careers in nursing) The sky's the limit (32), August 12, 16.
Dickson, N. National nursing awards, (3), January 21, 40.
Dickson, N. (Nurse recruitment) Best foot forward, (1), January 7, 40.
Dickson, N. (Pay) A measure of worth? (48), December 2, 43.
Dickson N. (Periodic registration) Ticket for life? (2), January 14, 28.
Dickson, N. (Project 2000) A top priority, (18), May 6, 28.
Dickson, N. (Quality assurance) Do you measure up? (44), November 4, 25.
Dickson, N., Cole, C. (Aides) Nurse's little helper. (10), March 11, 24.
Dickson, N. See Kratz, C.
Dickson, N. Snell, J. Cole, A. Who will win your vote? (22), June 3, 16.
Die? Never say. Arena. (29), July 22, 22.
Diet and the cancer patient, (21), May 27, 31.
(Difficult patients) Final demands, (5), February 4, 58.
Digitalis. An antidote after 200 years, (28), July 15, 32.

Dignan, M. An experience in Third World South Africa. Nursing Aid. (8) February 25, 39.
Dimond, B. In case of AIDS, (22), June 3, 27.
Dimond, B. (Nurses and doctors) Doing the right thing, (5), February 4, 61.
Dimond, B. (Nurses and doctors) Your disobedient servant, (4), January 28, 28.
Dingwall, R. (Child abuse) A parental prerogative? (17), April 29, 51.
Dingwall, R. (Child abuse) Now tick the scapegoat of your choice, (40), October 7, 33.
Dingwall, R. (Child abuse) The new language of care, (29), July 22, 19.
Dingwall, R. (Family affairs) No need to panic, (5), February 4, 28.
(Disability) Information gap, (25), June 24, 55.
Disabled living, Aids to, (24), June 17, 54.
(Disabled travelling) Plastered in Paris, (34), August 26, 16.
Disabled, Trial of a mattress for the chronically, (16), April 22, 51.
(Disc, Prolapsed intervertebral) A pain-free future for Ben, (34), August 26, 38.
District nurse, Training the (14), April 8, 56.
Doctors rule, OK? (30), July 29, 49.
Donnelly, D. (Blindness) Registered hopeless? (24), June 17, 49.
Donnelly, D. (Disability) Information gap, (25), June 24, 55.
Donovan, A. See Ford, M.
Dopson, L. (Alun Giles) Up from the valleys. Profile. (10), March 11, 68
Dopson, L. Art and soul, (46), November 18, 16.
Dopson, L. (Bob Lockett) Behind bars. Profile. (34), August 26, 62.
Dopson, L. (Dora Frost) Nursing the Christian spirit. Profile. (27), July 8, 64.
Dopson, L. (Elderly) Home from home, (39), September 30, 21.
Dopson, L. (Exams) Finals curtain? (5), February 4, 18.
Dopson, L. (Harold Macmillan) Farewell to a friend of nursing, (2), January 14, 19.
Dopson, L.(History) Don't be ashamed of the past, (13), April 1, 19.
Dopson, L. (History of anaesthetics) No laughing matter, (25), June 24, 20.
Dopson, L. (History) *The Maturing Sun* (BR), (1), January 7, 42.
Dopson, L. Honourable mentions, (28), July 15, 18.
Dopson, L. (Justus Akinsanya) A student of life. Profile. (19), May 13, 68.
Dopson, L. (Margaret Auld) Auld's lang syne, (43), October 28, 72.
Dopson, L. (Medical staffing) New medical models, (47), November 25, 20.
Dopson, L. (National Gardens Scheme) An idea that blossomed, (15), April 15, 16.
Dopson, L. (Nurses' Welfare Service) Friends indeed, (50), December 16/23, 38.
Dopson, L. (Patricia Ferguson) Success story, (24), June 17, 16.
Dopson, L. (Primary health care) Is the team working? (49), December 9, 21.
Dopson, L. (Queen's Nursing Institute) Long live the Queen's! (12), March 25, 16.
Dopson, L. (Rosemary Bailey) Dame of grace . . . (47), November 25, 64.
Dopson, L. The Navy's new 'docs', (36), September 9, 23.
Dopson, L. Work is good for you, (42), October 21, 20.
Doyle, B. (Childhood cancer) 'I wish you were dead', (45), November 11, 44.
Dring, S. Cordial to the Alliance. Vox Pop. (21), May 27, 39.
Dring, S. Room for improvement. Vox Pop, (32), August 12, 21.
Dring, S. Uniform views. Vox Pop. (25), June 24, 19.
(Drug abuse) There but for the grace . . . ? (51), December 30, 29.
(Drug administration, RCN, guidelines) Improving practice, (46), November 18, 18.
(Drug users) An injection of common sense, (24), June 17, 19.
Drugs act, How, (21), May 27, 24. (22), June 3, 52. (23), June 10, 52. (24), June 17, 36. (25), June 24, 48. (26), July 1, 50.
Drugs and sexual function, (32), August 12, 34.
Drurie, B. Drugs and sexual function, (32), August 12, 35.
Drysdale, D. (Coronary disease) Counter attack, (49), December 9, 32.
Duncan, P. (Contraception) Odd man out, (2), January 14, 39.
Dunn, A. See Anthony, D.
'Dying, Nurse? Is my child', (27), July 8, 16.

E

Eardley, A. Diet and the cancer patient, (21), May 27, 31.
Eaves, D.(Management) Why we should care in A&E, (31), August 5, 31.
(Eczema) Scratching the surface, (39), September 30, 66.
Editorial, p3. Professional and management issues, (1), January 7. Youth training scheme, (2), January 14. Nursing process, (3), January 21. Project 2000, (4), January 28. Mental handicap, (5), February 4. Breastfeeding, (6), February 11. Professional Conduct Committee, (7), February 18. Midwifery (8), February 25. Breast screening service, (9), March 4. Pay, (10), March 11. Carers, (11), March 18. Human rights, (12), March 25. Nursing advice, (13), April 1. Nursing shortage, (14), April 8. Helpers, (15), April 15. Refereed journal, (16), April 22. Pay, (17), April 29. Project 2000, (18), May 6. Violence, (19), May 13. Enrolled nurses, (20), May 20. Long-term care, (21), May 27. General election, (22), June 3. World Health Organisation, (23), June 10. Selection interview report, (24), June 17. RCN and midwives, (25), June 24. Ward sister, (26), July 1. Child abuse, (27), July 8. *Strategy for Nursing in Wales*, (28), July 15. Recruitment, (29), July 22. Management, (30), July 29. Hospital visiting times, (31), August 5. HIV testing without consent, (32), August 12. Care of the elderly in hospital, (33), August 19. Professional conduct, (34), August 26. Refreshment, (35), September 2. Children in hospital, (36), September 9. Job sharing, (37), September 16. Management, (38), September 23. Project 2000, (39), September 30. Dismantling the NHS? (40), October 7. Elderly population increasing, (41), October 14. Drug administration: RCN guidelines, (42), October 21. Wastage, (43), October 28. Home births, (44), November 4. RCN. *In Pursuit of Excellence*, (45), November 11. National Nursing Awards, (46), November 18. Clinical grading review, (47), November 25. *Promoting Better Health* White Paper, (48), December 2. Pay, (49), December 9. Nursing Aid programme closes (50), December 16/23. NHS. Bottomless pit? (51), December 30.
(Education) A lesson for the teachers. Arena. (14), April 8, 23.
(Education) Care to talk? (37), September 16, 40.
(Education) No patients please, we're students. Backchat. (36), September 9, 72.
(Education) School of thought. Backchat. (31), August 5, 64.
Edwards, C. (Elderly) Not daft, not deaf, just old. Backchat. (22), June 3, 60.
Edwards, J. (Heart disease) Passports to health, (15), April 15, 27.
Edwards, K. (Child abuse) Probing the power struggle, (17), April 29, 47.
Efficiency, Diagnosing, (51), December 30, 35.
Egan, S. (Communication) Mr Gardner's notebook, (13), April 1, 46.
(Ehlers-Danlos syndrome) Not a case of abuse, (35), September 2, 36.
(Elderly, Abuse of) Do we call this care? (48), December 2, 22.
(Elderly, Abuse of) Nye Bevan would turn in his grave, (32), August 12, 18.
(Elderly, Care of at home) Give us a break, (50), December 16/23, 32.
(Elderly, Confused) A living bereavement, (30), July 29, 27.
(Elderly, Confused) Reaching for reality, (30), July 29, 24.
(Elderly, Confused) Risk or restraint? (30), July 29, 31.
(Elderly) From casualty to home, (28), July 15, 38.
(Elderly) Home from home (39), September 30, 21.
(Elderly in the community) A welcome break, (32), August 12, 48.
(Elderly) Keeping out the cold, (38), September 23, 54.
(Elderly) Living memories (exhibition), (41), October 14, 23.
(Elderly) Not daft, not deaf, just old. Backchat. (22), June 3, 60.
Elderly people, Screening (48), December 2, 47.
(Elderly people, Self-medication for) Two pink and one blue, (2), January 14, 32.
Elderly, Performance indicators in the care of the, (13), April 1, 30.
(Elderly, Suicide in the) 'My life's not worth living, Nurse.' (36), September 9, 46.
(Elderly, Transfer of) Closure can be fatal, (35), September 2, 19.
(Elderly) Who's a pretty girl, then? (27), July 8,

58.
(Elected representatives) Two cheers for democracy. Arena. (2), January 14, 25.
(Election, ENB) Stand up and be counted, (48), December 2, 16.
(Election, ENB) The clinical Catch 22, (48), December 2, 18.
(Election special), (General) Who will win your vote? (22), June 3, 16.
(Employment, Finding) Give us a job! (33), August 19, 24.
(Employment, Finding) Smile, You're being interviewed, (33), August 19, 26.
Engel, J. See Hardy, L.
(Enrolled nurses) Rocky roll, (20), May 20, 20.
Epidemic, Controlling an, (38), September 23, 38.
Episiotomy, New light on, (41), October 14, 22.
(Epistaxis) Controlling nasal haemorrhage, (13), April 1, 48.
(Eritrea) Fighting fit. Nursing Aid. (3), September 16, 38.
(Ethics) A question of morality, (23), June 10, 18.
Ethics, etiquette and the law, (42), October 21, 28.
Ethics for nurses, Everyday, (3), January 21, 28. (8), February 25, 46. (14), April 8, 43. (25), June 24, 42. (29), July 22, 46. (31), August 5, 43. (46), November 18, 36.
(Euthanasia) Going gently into that good night, (45), November 11, 30.
(Euthanasia) Last rights, (17), April 29, 18.
(Euthanasia) Painful choices. Arena. (13), April 1, 22.
(Euthanasia) The death debate, (45), November 11, 31.
Euthanasia. What do *you* think? (Questionnaire) (45), November 11, 32.
(Euthanasia) Whose life? Whose decision? (45), November 11, 27.
Evans, K., Hind, T. (Communication) Getting the message across, (18), May 6, 40.
(Exams) Finals curtain? (5), February 4, 18.
Exams, Preparing for, (11), March 18, 31.
(Experiential learning) An unforgettable experience, (13), April 1, 28.
Exton-Smith, N. (Pressure sores) The patient's not for turning, (42), October 21, 42.
Eye care in India.Nursing Aid. (27), July 8, 49.

F

Faecal incontinence) Is there anyone else out there? (21), May 27, 32.
Family affairs. (5), February 4, 28; 31; 33.
(Family care) Happy families, (47), November 25, 45.
Farmer, P. Mechanical aids, (28), July 15, 36.
Faugier, J. AIDS awareness, (39), September 30, 20.
Faulkner, A. (Head injury) Face to face with trauma, (24), June 17, 32.
Fawcett, J. (Hungerford) Diary of a disaster, (43), October 28, 28.
Fear, Facing the, (27), July 8, 44.
Fear,Frightened of, (13), April 1, 34.
Feeding, Artificial, (31), August 5, 49.
Feinmann, J. Is death the answer? (42), October 21, 21.
Feinmann, J. (NHS funding) The cash boost that wasn't (47), November 25, 21.
Ferguson, B. See Kitson, A.
(Ferguson, Patricia) Success story, (24), June 17, 16.
Fertility control. Nursing Aid. (34), August 26, 46.
(Fetal scanning) Primal screen (51), December 30, 20.
(Fever training) Bedpans and broomsticks, (43), October 28, 48.
Fibre makes sense, More, (3), January 21 39.
Filkins, J. (Mixed ward) Mixed blessing, (12), March 25, 42.
Fincham, E. GIFT of life, (48), December 2, 51.
First-year trials. Backchat. (32), August 12, 60.
Fitch, S. See Ford, M.
FitzGerald, M. See Pembrey, S.
Flint, C. A midwife's nightmare. Arena. (36), September 9, 24.
Flint, C. Born in the USA. Arena. (51), December 30, 24.
Flint, C. (Childbirth) Retracing our cultural roots. Arena. (11), March 18, 22.
Flint, C. (Community midwives) Mistaken identity, (31), August 5, 22.
Flint, C. (Home births) Home service. Arena. (24), June 17, 22.
Flint, C. (Hospital v. home births) Birth control? (28), July 15, 20.
Flint, C. (Midwifery hierarchy) Conflicting allegiances. Arena, (5), February 4, 24.
Flint, C. (Midwives and AIDS) Safer practices. Arena. (44), November, 4, 22.
Flint, C. Midwives' judgement, (9), March 4, 39.
Flint, C. (Midwives) No surrender. Arena. (18), May 6, 22.
Flint, C. New light on episiotomy, (41), October 14, 22.
Flu to flight, Putting, (40), October 7, 20.
Flushes, Sparing the, (49), December 9, 51.
Flux, R. See Gillett, J.
Flying squad, Call in the, (22), June 3, 40.
Food, Ray treatment for, (22), June 3, 43.
Foot-care for diabetics, (22), June 3, 24.
Ford, J. (Handicap) Camping with a difference, (46), November 18, 39.
Ford, M. Fox, J., Fitch, S., Donovan, A. (Psychiatric skills), Light in the darkness, (1), January 7, 26.
Ford, S. (Mental handicap) Into the outside, (20), May 20, 40.
Forryan, B. Lowe, J. (Emotionally disturbed children) Cry for help, (39), September 30, 69.
Forshaw, A. (Thermally injured children) Dispensary of hope, (46), November 18, 28.
Foulis, W., Mayberry, M., Mayberry, J. (Occupational health units) Prevention is better than cure, (9), March 4, 35.'
Fournier's gangrene, (27), July 8, 40.
Fowler, J. (Planning change) Sister Vision's dream, (14), April 8, 37.
Fowler, P., Walker, C., Warren, T., Scott, J. (Experiential learning) An unforgettable experience, (13), April 1, 28.
Fox, J. See Ford, M.
Fradd, E. (Children in hospital) A child alone, (42), October 21, 16.
Frank, G. (Eczema) Scratching the surface, (39), September 30, 66.
Freeman, M. See Berry, M.
Friends indeed, (50), December 16/23, 38.
(Fringe meetings) Fringe benefits, (42), October 21, 21.
(Frost, Dora) Nursing the Christian spirit. Profile. (27), July 8, 64.

G

(Gamete intrafallopian transfer) GIFT of life, (48), December 2, 51.
(Gamma) Ray treatment for food, (22), June 3, 43.
Gangrene, Fournier's, (27), July 8, 40.
Ganguli, A. See Mondal, B.
Gardening can damage your health, (28), July 15, 16.
(Gardens Scheme, National) An idea that blossomed, (15), April 15, 16.
Gartland, C. (Organ transplant) Looking after Jodi, (7), February 18, 24.
Gaze, H. A question of morality, (23), June 10, 18.
Gaze, H. (AIDS) Keep morals out, (50), December 16/23, 31.
Gaze, H. All change in the community? (43), October 28, 16.
Gaze, H. Community care-less, (1), January 7, 20.
Gaze, H. (Men in nursing) Man appeal, (20), May 20, 24.
Gaze, H. Racism in health care, (37), September 16, 20.
Gaze, H. (Recruitment crisis), Defusing the time bomb, (9), March 4, 16.
Gaze, H. (Unions) Election fever, (13), April 1, 20.
Gaze, H. (Wastage) Why do they leave? (49), December 9, 16.
Gaze, H. (Working abroad) A quick killing? (29), July 22, 29.
Gebhardt, K. Pressure points, (28), July 15, 34.
(General management) A word of advice. Arena. (20), May 20, 22.
Genital surgery, Sexual adjustment after radical, (51), December 30, 41.
George, A. See George. J.
George, J., George. A. (Mental handicap) Help in the home, (9), March 4 , 37.
(Geriatric nursing process) A predictable process. Backchat. (35), September 2, 60.
'Geriatric prem' baby, Care of the (31), August 5, 38.
Gibson, L. Bone marrow transplant, (3), January 21, 36. (4), January 28, 46.
Gidley, C. Now wash your hands! (29), July 22, 40.
GIFT Of life, (48), December 2, 51.
(Giles, Alun) Up from the valleys. Profile. (10), March 11, 68.
Gillespie, C. Stress-reducing strategies, (39),

September 30, 30.
Gillett, J., Flux, R. Acting on information, (15), April 15, 29.
Glennerster, H. See Owens, P.
Godin, P., Pearce, I., Wilson, I. (Community psychiatric nurses) Keeping the customer satisfied, (38), September 23, 35.
Goede, G. See Date, E.
Gonsalkovale, M., Lawless, J. (Urinary sheath), Looking for the perfect fit, (40), October 7, 38.
Gooch, S., Crilly, K. (Agency nursing) Give me the moon light, (42), October 21, 19.
Goodman, C. Perceptions of pain (video), (48), December 2, 38.
Gould, D. Patients and pressure sores, (47), November 25, 48.
Gould, D. (Wound care) Conducting a fair trial, (36), September 9, 63.
(Grading review, Clinical) 12 steps to heaven? (47), November 25, 19.
(Grading review, Clinical) 'Robbing Jane to pay Jenny', (49), December 9, 19.
Graham, A. (Social Security) Benefits: all change, (36), September 9, 22.
Grahame, C. (Models) Frontline revolt. Backchat. (16), April 22, 60.
Gray, B. The management of limb oedema in advanced cancer, (49), December 9, 39.
Gray, G. Burn-injured children, (21), May 27, 49.
(Greek hospital) Worlds apart. Arena. (40), October 7, 22.
(Green belt) The thin green line, (14), April 8, 16.
Grief, First impressions of, (5), February 4, 46.
Grief, Sharing the, (14), April 8, 52.
Griffith, D. Ritual pursuits. Backchat. (4), January 28, 68.
(Griffiths) All change in the community? (43), October 28, 16.
Griffiths, Reporting on, (29), July 22, 34.
(Griffiths, Sir Roy) The sky's the limit, (32), August 12, 16.
(Griffiths) Somewhere over the rainbow, (31), August 5, 18.
Grimstone, D. (Occupational health) Rash behaviour, (41), October 14, 47.
(Growth factors) Potential for growth, (25), June 24, 22.

H

Hadley, A. (Abortion) How late is too late? (10), March 11, 20.
Haemofiltration, Indications for, (44), November 4, 36.
Hamel-Bissel, B. (Psychiatric skills) For her own good? (6), February 11, 44.
Hames, A., Stirling, E. (Mastectomy) Choice aids recovery, (8), February 25, 49.
Hammill, K. (Psychiatric skills) Seclusion: Inside looking out, (5), February 4, 38.
Hampstead, N.See Brookbanks, M.
(Handicap) Camping with a difference, (46), November 18, 39.
(Handicap) Mealtimes — or refuelling stops? (33), August 19, 39.
Handmaiden mentality. Backchat. (40), October 7, 59.
Hannah, D. See Alimo, A.
Hannah, G. (Communication) Getting your wires crossed, (41), October 14, 64.
Hannah, G. Lessons from the hospice, (17), April 29, 37.
Hanson, L. No longer the nit lady, (22), June 3, 30.
Hanson, M. (In the balance) Periodic registration. The case for (2), January 14, 30.
Hardie, L. The male model, (21), May 27, 36; Unequal opportunity, (22), June 3, 45.
Hardie, M. (Aides) A special kind of person, (10), March 11, 26.
Hardy, L., Engel, J. (Nursing process) The search for professionalism, (15), April 15, 37.
Harkness, G. Stricklan, P. (Suicide in the elderly) 'My life's not worth living, Nurse', (36), September 9, 46.
Harman, P. See Klouda, T.
Harris, G. (Breast cancer) Screening: progress and pitfalls, (11), March 18, 18.
Harrison, A.(Oral hygiene) Denture care, (19), May, 13, 28.
(Harrods nurse) Holly, havoc and health education, (50), December 16/23, 58.
Harvey, G. (Quality assurance) Compiling a directory, (46), November 18, 49.
Harvey, J. (Lifting) Back to the drawing board, (7), February 18, 47.
Harvey, M. (Epistaxis) Controlling nasal haemorrhage, (13), April 1, 48.
Hawkrigg, J. (Cardiac arrest) Rehearsing for the real thing, (45), November 11, 57.
Hawthorn, P. An aide or a hindrance? Backchat. (1), January 7, 56.
Hay, D. (Into the community) Planning blight? (26), July 1, 47.
(Head injury) Face to face with trauma, (24), June 17, 32.
(Health advice) Can I help you? (14), April 8, 20.
(Health divide) An unequal battle, (21), May 27, 20.
(Health divide) Divided we fall, (17), April 29, 16.
Health? Does nursing ruin your, (51), December 30, 25.
(Health education) A message to housewives, (12), March 25, 61.
(Health Education Authority) Health hazards, (12), March 25, 20.
(Health education overseas) More than just mumbo jumbo, (29), July 22, 36.
(Health educator) Back to basics. Backchat. (8), February 25, 60.
Health service, Let nurses run a. Arena. (26), July 1, 24.
(Health visiting) Sharing the caring, (27), July 8, 60.
Health visitor's dilemma, The, (43), October 28, 20.
Heart disease, (15), April 15, 24; 27. (16), April 22, 34. (17), April 29, 42. (18), May 6, 44. (19), May 13, 58.
Heart patients. Rehabilitating, (14), April 8, 40.
Helping hands, (6), February 11, 24; 26. (11), March 18, 36. (16), April 22, 44. (20, May 20, 50. (23), June 10, 46. (30), July 29, 56. (33), August 19, 45. (38), September 23, 46. (46), November 18, 54. (51), December 30, 32.
Hemsworth, V. (Honduras) Feeding troubles. Nursing Aid. (27), July 8, 38.
(Henderson, Virginia) A model for nursing, (41), October 14, 17.
Henesy, A. Fawcett. (Community nursing) Pit stop for the roadshow, (3), January 21, 18.
Hepatitis B — an avoidable hazard? (2), January 14, 50.
Hepatitis B — cause for grievance? (45), November 11, 22.
(Hepatitis B) Controlling an epidemic, (38), September 23, 38.
Hicks, C. (AIDS) Innocent victims, (7), February 18, 19.
Hill, B. See Münchow, J.
Hill, U. See Kpakiwa, R.
Hillman, H. (Hypothermia) The cold that kills, (4), January 28, 19.
Hillman, H. (In the balance) Animal experiments. The case for, (34), August 26, 36.
Hind, T. See Evans, K.
Hine, J. See Daines, B.
Hip dislocation, Parental understanding of congenital, (28), July 15, 28.
Hirst, S. (Breast self-examination) Sizing up the problem, (40), October 7, 30.
(History) All well for mother and child, (40), October 7, 49.
(History) Bedpans and broomsticks, (43), October 28, 48.
(History) Before the baby boom, (33), August 19, 16.
(History) Don't be ashamed of the past, (13), April 1, 19.
(History) Living memories, (16), April 22, 16.
(History) Nursing's forgotten hero, (36), September 9, 33.
(History, Sneezing) Bless you! (50), December 16/23, 62.
(History) *The Maturing Sun* (BR), (1), January 7, 42.
(History) The way we were, (28), July 15, 40.
(History, VD) A disease most foul, (41), October 14, 56.
HIV a red herring? Is, (49), December 9, 20.
(HIV testing) The ultimate test, (30), July 29, 18.
Hockey, J. (Nurse wastage) A picture of pressure, (27), July 8, 28.
Hodges, C. (Needlestick injuries) Safety tips, (37), September 16, 21.
Holden, P. Unsung heroines. Nursing Aid. (25), June 24, 45.
Holmes, P. (Access course) Open sesame, (7), February 18, 16.
Holmes, P. Agency for change, (18), May 6, 19.
Holmes, P. AIDS: a positive approach, (5), February 4, 19.
Holmes, P. (Benefits) The cost of combating cold, (49), December 9, 21.
Holmes, P. Breaking the pain barrier, (6), February 11, 51.
Holmes, P. (Breast) Screen test (video), (48), December 2, 20..
Holmes, P. Chemotherapy comes home, (36), September 9, 23.
Holmes, P. (Child abuse) Working in the dark, (39), September 30, 19.

Holmes, P. (Consumerism) Service with a smile, (44), November 4, 21.
Holmes, P. (Coronary Prevention Group) A question of sport? (conf.), (8), February 25, 19.
Holmes, P. Diary from Honduras. Nursing Aid. (50), December 16/23, 24.
Holmes, P. Down at St Jimmy's, (35), September 2, 16.
Holmes, P. (Eritrea.) An underground movement. Nursing Aid. (15), April 15, 50.
Holmes, P. (Growth factors) Potential for growth, (25), June 24, 22.
Holmes, P. (Health advice) Can I help you? (14), April 8, 20.
Holmes, P. (Health Education Authority) Health hazards, (12), March 25, 20.
Holmes, P. (Heart disease) Heart health gets the hard sell, (18), May 6, 44.
Holmes, P. How's your cholesterol? (37), September 16, 20.
Holmes, P. (Institutionalisation) Who cares where? (23), June 10, 28.
Holmes, P. (King's Cross fire) The heat of the night, (48), December 2, 19.
Holmes, P. Lumps and bumps surgery, (38), September 23, 20.
Holmes, P. (Male contraceptive) Beyond the Pill, (40), October 7, 21.
Holmes, P. (Men in nursing) Boys' talk, (20), May 20, 30.
Holmes, P. MOT for Humans. Nursing Aid. (10), March 11, 35.
Holmes, P. (Neonatal care) What price a life? (41), October 14, 30.
Holmes, P. New treatments for impotence, (34), August 26, 42.
Holmes, P. (NHS occupational health) Neglecting its own, (51), December 30, 28.
Holmes, P. Nurturing nutrition, (47), November 25, 20.
Holmes, P. (Nutritional medicine) The value of vitamins, (16), April 2, 31.
Holmes, P. (Poisoning) Computers in casualty, (51), December 30, 21.
Holmes, P. (Private sector nurses) Private, come in! (45), November 11, 21.
Holmes, P. (Psychiatric) Flak in the USSR, (45), November 11, 22.
Holmes, P. Putting flu to flight, (40), October 7, 20.
Holmes, P. (Self-help) Examining the evidence, (31), August 5, 28.
Holmes, P. (Training) Whatever happened to the Class of '83? (1), January 7, 16.
Holmes, P. (Working abroad) Voices of experience, (29), July 22, 28.
Holmes, S. Artificial feeding, (31), August 5, 49.
Holmes, S. (Children's nutrition) Sweet nothings, (38), September 23, 32.
Holt, M. (Special care babies) A special baby, (36), September 9, 56.
Homans, H. See Aggleton, P.
Home nursing for parents, (19), May 13, 53.
Home therapy for antibody-deficient patients, (31), August 5, 24.
Homewood, L. (Health educator) Back to basics. Backchat. (8), February 25, 60.
Honduras, Diary from. Nursing Aid. (50), December 16/23, 24.
(Honduras) Feeding troubles. Nursing Aid. (27), July 8, 38.
(Honours list) Honourable mentions, (28), July 15, 18.
Hooper, A. (Psychiatric) In praise of decentralisation, (41), October 14, 60.
Hopkins, S. Digitalis. An antidote after 200 years, (28), July 15, 32.
Hopkins, S. Prophylactic treatment for venous ulcers, (26), July 1, 45.
Hopkins, S. Zidovudine treatment for AIDS, (39), September 30, 64.
Hopkins, S. See Thompson, D.
Hopkinson, A. Feeding troubles. Nursing Aid. (2), January 14, 46.
(Hormone replacement therapy) Sparing the flushes, (49), December 9, 51.
Hospice, Lessons from the, (17), April 29, 37.
(Hospital league of friends) A friend, indeed, (46), November 18, 23.
(Hospital mortality) Is death the answer? (42), October 21, 21.
(Hospital switchboards) Is anybody there? (41), October 14, 19.
Howie, C. (AIDS) The deadly stigma, (3), January 21, 16.
Howie, C. (Cancer) Home comforts? Nursing Aid. (12), March 25, 37.
Howie, C. (Enrolled nurses) Rocky roll, (20), May 20, 20.
Howie, C. (Green belt) The thin green line, (14), April 8, 16.
Howie, C. Helping the aged. Nursing Aid. (5), February 4, 41.
Howie, C. (Menopause) Sparing the flushes, (49), December 9, 51.
Howie, C. The pay-off that palls, (19), May 13, 21.
Howie, D. Trial of a mattress for the chronically disabled, (16), April 22, 51.
Hughes, D. Midwives unite! (37), September 16, 18.
(Hungerford) Diary of a disaster, (43), October 28, 28.
(Hungerford) Facing up to the horror, (43), October 28, 31.
Hungerford's nightmare (43), October 28, 25.
Hunt, J. Assuring quality, (44), November 4, 29.
Hunt, J. Diagnosing efficiency, (51), December 30, 35.
Hunter, I. (Re-using equipment) Is re-use worth the risk? (11), March 18, 29.
Hunter, L. Keyboard rehabilitation, (32), August 12, 45.
Hyett, K. A meeting of minds, (7), February 18, 52.
(Hygiene, Hospital), Out of the frying pan . . ., (9), March 4, 19.
Hypertension clinic, Obesity in an outpatient, (30), July 29, 37.
(Hypothermia) Keeping out the cold, (38), September 23, 54.
(Hypothermia) The cold that kills, (4), January 28, 19.

I

(Iatrogenic illness) Treating yourself, (6), February 11, 40.
Ibbotson, D. (Change agents) Welcome to Wootton Ward, (9), March 4, 54.
Ileostomy, Adjusting to, (33), August 19, 29.
(Immunisation in developing countries) Boosting protection, (48), December 2, 34.
Impotence, (49), December 9, 42.
Impotence, New treatments for, (34), August 26, 42.
(*In vitro* fertilisation) Licensed to live? (41), October 14, 20.
India, Eye care in. Nursing Aid. (27), July 8, 49.
(Individual programme planning) Planning for Stephen, (46), November 18, 42.
(Individualism) No room for the rebels. Backchat. (5), February 4, 64.
(Infection control) Now wash your hands! (29), July 22, 40.
Information, Acting on, (15), April 15, 29.
(Institutionalisation) Busy doing nothing, (23), June 10, 30.
(Institutionalisation) Part of the institution, (23), June 10, 25.
(Institutionalisation) Private lives, (24), June 17, 41.
(Institutionalisation) Who cares where? (23), June 10, 28.
(Intensive care staffing, Paediatric) Silence that speaks volumes, (51), December 30, 21.
(Intercare) War on waste, (10), March 11, 30.
Interviewed, Smile. You're being, (33), August 19, 26.
(Interviews) Give us a job! (33), August 19, 24.
Irritable bowel syndrome, (46), November 18, 51.
Israel, Nursing in, (30), July 29, 52.
Itzin, C. Screening elderly people, (48), December 2, 47.
Ives, P. (Geriatric nursing process) A predictable process. Backchat. (35), September 2, 60.

J

Japanese take-away? (10), March 11, 16.
(Jargon) Straight talking. Backchat. (30), July 29, 60.
(Jaw surgery) Improving appearance, (6), February 11, 30.
Jenkinson, B. (Management training game) The games managers play, (47), November 25, 21.
(Job insecurity) Work is good for you, (42), October 21, 20.
(Job sharing) Partners in time, (40), October 7, 16.
Johnson, A. (Transsexual) Journey into the unknown, (33), August 19, 51.
Johnson, A. (Wound care) Packing wound cavities, (36), September 9, 59.
Jolley, J. (The student dilemma) Too little, too late? (14), April 8, 28.
Jones, C. (Nurses and doctors) Handmaiden

mentality. Backchat. (40), October 7, 59.
(Jones) David's Day, (3), January 21, 19.
Jones, I. Heywood, Helping hands, (6), February 11, 24; 26. (11), March 18, 36. (16), April 22, 44. (20), May 20, 50. (23), June 10, 46. (30), July 29, 56. (33), August 19, 45. (38), September 23, 46. (46), November 18, 54. (51), December 30, 32.
Jones, I. Heywood, Living after loss, (33), August 19, 45.
Jones, I. Heywood, (Professional conduct) An accident waiting to happen, (43), October 28, 36.
Jones, I, Heywood, (Professional conduct) Human folly, (49), December 9, 34.
Jones, I. Heywood, Walking [brace] tall, (17), April 29, 44.
Jordan, M. Just right for the job! (42), October 21, 45.
Jordan, M. Safe selection, (43), October 28, 40.
Jordan, M. Testing for success, (44), November 4, 32.
Jowett, N. See Thompson, D.
Jukes, J. (Mental handicap) Doing what seems best, (15), April 15, 19.

K

Kay, P. See Kirby, D.
Kelly, M. Adjusting to ileostomy, (33), August 19, 29.
Kelly, P. (Maternity leave) Confined to the home? (14), April 8, 19.
Kelly, S. Multiple [birth] problems, (42), October 21, 20.
Keogh, A. (Organ transplants) The role of the transplant co-ordinator, (9), March 4, 48.
Kettle, J. (Le Fort osteotomy) A saint for six weeks, (15), April 15, 42.
Kiely, T. (Prolapsed intervertebral disc) A pain-free future for Ben, (34), August 26, 38.
King, P. See Young, I.
(King's College Department of Nursing Studies and the Nursing Research Unit) A decade of progress, (43), October 28, 42.
Kirby, D., Kay, P. (Carers) Support for the silent sufferers, (19), May 13, 43.
Kitson, A., Atkinson, B., Ferguson, B. Specialist delivery of care, (19), May 13, 36. (20), May 20, 31.
Klein, L. Tomlinson, P. (Community care, management, rural) Patch work, (26), July 1, 39.
Klouda, T., Harman, P., Morley, D. (Primary health care), Trained for success? Nursing Aid. (13), April 1, 42.
Knowles, R. (Elderly) Who's a pretty girl, then? (27), July 8, 58.
(Korsakoff's psychosis) How alcohol affects memory, (38), September 23, 42.
Kpakiwa, R. Torrance, E., Hill, U., Busby, A. Ruff, J. Janette. A special mother, (50), December 16/23, 41.
Kratz, C. (Crisis prevention) The health visitor's dilemma, (43), October 28, 20.
Kratz, C. (Hospital league of friends) A friend, indeed, (46), November 18, 23.
Kratz, C. (New national training scheme) In the frame? (49), December 9, 18.
Kratz, C. (NHS Training Authority) Training for a takeover? (21), May 27, 16.
Kratz, C. (*Promoting Better Health*) White Paper or white elephant? (50), December 16/23, 19.
Kratz, C. (Research) In search of funds, (29), July 22, 18.
Kratz, C. Dickson, N. (RCN Congress) Consensus conference, (16), April 22, 19.

L

Langford, R. Living memories (exhibition), (41), October 14, 23.
Langford, R. (Paintings in hospital) The healing art, (6), February 11, 16.
Langford, R. (Save the Children Fund) Time to play, (7), February 18, 40.
Lathlean, J. Are you prepared to be a staff nurse? (36), September 9, 25.
Lathlean, J. (Staff nurse) Prepared transition, (37), September 16, 42.
Lathlean, J. (Ward sister) Training the teacher, (40), October 7, 36.
Lathlean, J. Who is the new nurse? (47), November 25, 25.
(Law) In case of AIDS, (22), June 3, 27.
Law, J. (Hospital switchboards) Is anybody there? (41), October 14, 19.
Law, J. (Over-the-counter drugs) Fatal doses, (44), November 4, 20.
Lawless, J. See Gonsalkovale, M.
Lee, B. Total parenteral nutrition, (1), January 7, 33.
Lee, B. Total parenteral nutrition, (31), August 5, 58.
Lee, S. (Confidentiality) Do you want to know a secret? (49), December 9, 24.
(Leeches) Fashionable blood suckers, (5), February 4, 53.
Legionella. The story of an outbreak, (41), October 14, 52.
Lewis, D. (Spiritual experiences) All in good faith, (11), March 18, 40.
Lift, Learning to, (15), April 15, 34.
(Lifting) Back to the drawing board, (7), February 18, 47.
(Lifting) Mechanical aids, (28), July 15, 36.
Lister, P. The misunderstood model, (41), October 14, 40.
(Lockett, Bob) Behind bars. Profile. (34), August 26, 62.
(Long-stay care) Part of the institution, (23), June 10, 25.
(Long-stay care) Private lives, (24), June 17, 41.
(Long-stay care) Who cares where? (23), June 10, 28.
Lopez, M. See Radford, N.
Lovell, B. Sharing the death of a parent, (42), October 21, 36.
Low, S. See Carson, J.
Lowe, J. See Forryan, B.
Lunder, R. (Psychiatry) Looking back in anger, (14), April 8, 49.
Lyall, J. (Cancer care) Breaking down the barriers, (5), February 4, 16.
Lyall, J. (Fetal scanning) Primal screen, (51), December 30, 20.
Lyall, J. (Professional conduct) Brent's big brother, (36), September 9, 21.
Lyall, J. (Today's nurse) View from the ward, (47), November 25, 30.

M

McAree, J. (Child abuse) A family affair, (16), April 22, 26.
McCullough, A. See Brannigan, J.
MacDonald, A. Preparing for management, (6), February 11, 53.
McDonald, N. (Psychiatric skills) Ask the family, (3), January 21, 46.
McFarlane, C. (Working abroad) American dream? (29), July 22, 24.
McIntegart, J. (In the balance) Periodic registration. The case against. (2), January 14, 31.
McKay, J. Fertility control. Nursing Aid. (34), August 26, 46.
McMahon, R., Allan, P. An all-qualified workforce, (24), June 17, 44.
MacGuire, J. Pearson, J. (Respite care) A welcome break, (32), August 12, 48.
MacGuire, J. Preston, J. Pinches, D. (Self-medication for elderly people). Two pink and one blue, (2), January 14, 32.
Macilwaine, H. (Psychiatric) A lesson from America, (40), October 7, 45.
Mackenzie, M. The alternative patient, (25), June 24, 36.
Macleod, M. So, you want to be a general manager? (39), September 30, 44.
(Macmillan, Harold) Farewell to a friend of nursing, (2), January 14, 19.
Magee, R. (Afghan refugees) On the front-line. Nursing Aid. (23), June 10, 44.
Maggs, C. (Sir Henry Burdett) Nursing's forgotten hero, (36), September 9, 33.
Maggs, C. (Today's nurse) The unquiet revolution, (47), November 25, 28.
Magistad, M.K. What about the women? Nursing Aid. (20), May 20, 46.
(Maglacas, Amelia) WHO's not-so-retiring top nurse, (41), October 14, 22.
Making sense of... Tracheostomy, (45), November 11, 36. Defibrillation, (49), December 9, 54.
Male models. Backchat. (12), March 25, 70.
(Male models) What did you do in the home, Daddy? (48), December 2, 27.
(Male mortality) Danger man, (48), December 2, 30.
(Mammography) The breast report, (40), October 7, 31.
(Management) Aiming for the top, (23), June 10, 35.
(Management) Beating a hasty retreat, (36), September 9, 18.

(Management) Diagnosing efficiency, (51), December 30, 35.
(Management) In case of AIDS, (22), June 3, 27.
Management made easier, (7), February 18, 43.
Management, Preparing for, (6), February 11, 53.
(Management) Room at the top. Arena. (41), October 14, 24.
(Management) Room for change, (21), May 27, 34.
(Management) Shaping a new unit, (41), October 14, 34.
(Management) The chosen ones, (40), October 7, 52.
(Management training game) The games managers play, (47), November 25, 21.
(Management) Why we should care in A&E, (31), August 5, 31.
(Management) Winds of change, (9), March 4, 40.
Manager? So, you want to be a general, (39), September 30, 44.
Mander, R. Who needs midwifery? (26), July 1, 34.
Mander, R. Why choose midwifery? (27), July 8, 54.
(Manpower) Mothers' lament. Arena. (37), September 16, 30.
(Manpower) The rarer sex, (37), September 16, 21.
Mant, D. The breast test on trial, (40), October 7, 27.
Margalith, I. (Patients' relatives) Holding the family together, (38), September 23, 51.
Marke, C. (Management) Shaping a new unit, (41), October 14, 34.
Marland, H. (History) All well for mother and child, (40), October 7, 49.
Marshall, S. (AIDS) The politics of prejudice, (9), March 4, 31.
Marteau, T. See Wynne, G.
Martin, C. (Practice nurses) Practice makes perfect? (17), April 29, 28.
Martin, J. Six steps to a new community policy (50), December 16/23, 20.
Mason, D. (Hospital hygiene), Out of the frying pan. . . (9), March 4, 19.
Massage is the message, (19), May 13, 19.
(Mastectomy) Choice aids recovery, (8), February 25, 49.
(Maternity leave) Confined to the home? (14), April 8, 19.
Matheson, C. (Developing countries) Children of the slums, (33), August 19, 40.
Mattijo, L. Health care in Tanzania. Nursing Aid. (4), January 28, 48.
Mattress for the chronically disabled, Trial of a, (16), April 22, 51.
Mayberry, J. See Foulis. W.
Mayberry, M. See Foulis. W.
Meals a pleasure, Making, (7), February 18, 31.
(Measles immunisation) Boosting protection, (48), December 2, 34.
(Measles in developing countries) Boosting protection, (48), December 2, 34.
Measure up? Do you, (44), November 4, 25.
(Medical staffing) New medical models, (47), November 25, 20.
Meeting, How to run a, (6), February 11, 37.
Meeting of minds, A, (7), February 18, 52.
Melia, K. (Confidentiality) Relatively distant, (49), December 9, 26.
Melia, K. Everyday ethics for nurses. (3), January 21, 28. (8), February 25, 46. (14), April 8, 43. (25), June 24, 42. (29), July 22, 46. (31), August 5, 43. (46), November 18, 36.
Melvin, B. (Heart disease) Promoting health by example, (17), April 29, 42.
Men in nursing, (20), May 20, 24: 28: 30. (21), May 27, 36. (22) June 3, 45.
(Menopause) 'It's only the change of life', (50), December 16/23, 36.
(Menopause) Sparing the flushes, (49), December 9, 51.
(Mental handicap) A word of advice, (16), April 22, 20.
(Mental handicap) Doing what seems best, (15), April 15, 19.
(Mental handicap) Help in the home, (9), March 4, 37.
(Mental handicap) Into the outside, (20), May 20, 40.
(Mental handicap) Nursing the well? (29), July 22, 50.
(Mental handicap nursing) 'We won't be missed until we're gone', (11), March 18, 19.
Mental handicap, Sexuality and, (43), October 28, 50.
(Mental handicap) Somewhere to turn. Helping hands. (30), July 29, 56.
(Mental health code of practice) One step forward. . ., (49), December 9, 20.
(Meta model) Behind the painted smile, (33), August 19, 34.
(Metacarpophalangeal joint replacements) Restoring function to the arthritic hand, (3), January 21, 33.
(Microcomputers) Read the instructions! (7), February 18, 34.
(Midwifery) Born in the USA. Arena. (51), December 30, 24.
(Midwifery hierarchy) Conflicting allegiances. Arena. (5), February 4, 24.
(Midwifery history) All well for mother and child, (40), October 7, 49.
Midwifery on the margins, (8), February 25, 36.
(Midwifery) Unity or diversity? (27), July 8, 20.
Midwifery? Who needs, (26), July 1, 34.
Midwifery? Why choose, (27), July 8, 54.
Midwife's nightmare, A. Arena. (36), September 9, 24.
(Midwives and AIDS) Safer practices. Arena. (44), Novembr 4, 22.
Midwives' judgement, (9), March 4, 39.
(Midwives) No surrender. Arena (18), May 6, 22.
Midwives of independent means. Nursing Aid. (32), August 12, 42.
Midwives unite! (37), September 16, 18.
Miller, J. Not a case of abuse, (35), September 2, 36.
Milligan, A. (Menstruation) Lifting the curse. Nursing Aid. (18), May 6, 50.
Milligan, S. (Psychiatric skills) Spike's progress, (9), March 4, 43.
Minghella, E. See Brooking, J.
(Miscarriage) Hidden loss, (12), March 25, 30.
Misconduct, Professional, (8), February 25, 29; 31; 33.
Mitchell, D. (Clinical grading review) 12 steps to heaven? (47), November 25, 19.
Mitchell, D. (Data Protection Act) On the record, (44), November 4, 20.
Mitchell, D. (Project 2000) Calling in the bets, (13), April 1, 16.
Mitchell, D. (Radical nurses) Dissenting voices, (21), May 27, 19.
Mitchell, F. (Neuro-linguistic programming) Behind the painted smile, (33), August 19, 34.
(Mixed ward) Mixed blessing, (12), March 25, 42.
Model, The misunderstood [nursing] model, (41), October 14, 40.
(Models) Frontline revolt. Backchat. (16), April 22, 60.
Modukanele, B. (Research) Trials, tribulations and triumph, (16), April 22, 39.
Mondal, B. Ganguli, A., Cooke, E. Keeping out the cold, (38), September 23, 54.
(Moonlighting) Give me the moon light, (42), October 21, 19.
Moore, D. See Bradshaw, P.
Moores, A. Facing the fear, (27), July 8, 44.
Moores, A. Frightened of fear, (13), April 1, 34.
Moores, A. (Retirement) Walking back to happiness, (42), October 21, 55.
Morality, A question of, (23), June 10, 18.
Morely, D. See Klouda, T.
Morris, P. (Ken Callanan) Prisoners of conscience, (20), May 20, 16.
Morris, P. (Venereal disease) A disease most foul, (41), October 14, 56.
Morrison, I. (Professional misconduct) Reviewing the evidence, (8), February 25, 31.
Morton-Cooper, A. Finding the right book, (45), November 11, 55.
Mostyn, C. (Quadriplegic child) Educating Jamie, (41), October 14, 36.
Mother, Janette. A special, (50), December 16/23, 41.
(Mouthcare) A process standard for oral care, (32), August 12, 38.
Moynihan, T. (Individualism) No room for the rebels. Backchat. (5), February 4, 64.
Mudditt, H. (Terminal illness) Home truths, (35), September 2, 31.
Muir, J. (Management) Room for change, (21), May 27, 34.
Multiple [birth] problems, (42), October 21, 20.
(Multiple sclerosis) ARMS extended, (43), October 28, 44.
Münchow, J., Hill, B. (Individual Programme Planning) Planning for Stephen, (46), November 18, 42.
Murphy, S. (Working abroad) Before you go. . . (29), July 22, 26.
(Mutism) When silence is not golden, (44), November 4, 46.

N

Nader, K. (Violence) Hungerford's aftermath, (36), September 9, 20.
Nail surgery, Surgical dressing after, (5),

February 4, 45.
National Nursing Awards, (3), January 21, 40.
(National Nursing Awards) The winners, (46), November 18, 27. Commendations, 32.
Naughtie, J. Commons sense (continued from 1986) (4), January 28, 24. (8), February 25, 24. (12), March 25, 22. (17), April 29, 26. (21), May 27, 22. (25), June 24, 26. (30), July 29, 22. (34), August 26, 22. (39), September 30, 22. (43), October 28, 22. (47), November 25, 22. (51), December 30, 22.
Needham, G. (Security) Are you safe? (26), July 1, 28.
Needham, G. (Security) Lock it or lose it, (26), July 1, 31.
(Needlestick injuries) Safety tips, (37), September 16, 21.
Negligence, Climate of. Backchat. (49), December 9, 60.
Negus, J. (Stillborn babies) Part of the family, (15), April 15, 31.
(Neonatal care) Open door, (41), October 14, 25.
(Neonatal care) Setting the record straight, (41), October 14, 28.
(Neonatal care) What price a life? (41), October 14, 30.
Neuberger, J. (AIDS) The blaming game. Arena. (50), December 16/23, 14.
Neuberger, J. (Manpower) Mothers' lament. Arena. (37), September 16, 30.
Neuberger, J. Never say die? Arena. (29), July 22, 22.
Neuberger, J. (Non-judgemental care) Prevention not punishment. Arena. (3), January 21, 25.
Neuberger, J. (Organ donation) Death is part of the process. Arena. (10), March 11, 22.
Neuberger, J. (Surrogate motherhood) Tug of love troubles. Arena. (16), April 22, 22.
Neuberger, J. (Talking to patients) Depressing outlook. Arena. (42), October 21, 24.
Neuberger, J. The politics of the plaster. Arena. (23), June 10, 23.
(Neuro-linguistic programming) Behind the painted smile, (33), August 19, 34.
Newbould, M. (Jaw surgery) Improving appearance, (6), February 11, 30.
Newton, T. (Jargon) Straight talking. Backchat. (30), July 29, 60.
(NHS, American view) Something to shout about. Arena. (45), November 11, 24.
NHS could do better (Opinion survey) (48), December 2, 21.
(NHS) Crisis? What crisis? (39), September 30, 16.
(NHS funding) The cash boost that wasn't, (47), November 25, 21.
NHS made for sharing? Is the. Arena. (49), December 9, 22.
(NHS Training Authority) Training for a takeover? (21), May 27, 16.
(Night nurses) Squatters' rights, (14), April 8, 34.
(Nightingale in Egypt, Florence) Florence of Arabia, (50), December 16/23, 16.
Nit lady, No longer the, (22) June 3, 30.
Nolan, P. A question of personality, (10), March 11, 42.
(Non-judgemental care) Prevention not punishment. Arena. (3), January 21, 25.
Norman, A. (Elderly, Confused) Risk or restraint? (30), July 29, 31.
Norman, A. (Health divide) Divided we fall, (17), April 29, 16.
Norris, D. (Prison life) Inside story, (31), August 5, 19.
North, K. Preparing for life after a stoma, (18), May 6, 32.
(Nuclear war) When the wind blows. . . (44), November 4, 54.
Nugent, G. Parental understanding of congenital hip dislocation, (28), July 15, 28.
(Nurse/doctor relationships) Doctors rule, OK? (30), July 29, 49.
(Nurse, Today's) The unquiet revolution, (47), November 25, 28.
(Nurse, Today's) View from the ward, (47), November 25, 30.
(Nurse, Today's) Who is the new nurse? (47), November 25, 25.
Nurse? Who is the new, (47), November 25, 25.
Nurses and doctors, (4), January 28,28;32; 35. (5), February 4, 61.
(Nurses and doctors) Handmaiden mentality. Backchat. (40), October 7, 59.
(Nurses' Christian Fellowship) Nursing the Christian spirit, (27), July 8, 64.
(Nurses' home) Living in a slum, (51), December 30, 31.
(Nurses' lifestyle) Answering back, (46), November 18, 20.
(Nurses' Welfare Service) Friends indeed, (50), December 16/23, 38.
(Nursing) That one-to-one relationship. Arena. (27), July 8, 22.
Nursing Aid (Continued from 1986). (1), Janaury 7, 25. ((2), January 14, 44; 46. (3), January 21, 50. (4), January 28, 48; 50. (5), February 4, 41. (7), February 18, 44. (8), February 25, 39. (9), March 4, 44. (10), March 11, 35. (11), March 18, 45; 46. (12), March 25, 37. (13), April 1, 42. (14), April 8, 51. (15), April 15, 50. (16), April 22, 47. (17), April 29. 41. (18), May 6, 50. (19), May 13, 60. (20), May 20, 46. (21), May 27, 29. (22), June 3, 35. (23), June 10, 44. (24), June 17, 47. (25), June 24, 45. (26), July 1, 54. (27), July 8, 38. (27), July 8, 49. (28), July 15, 27. (29), July 22, 43. (30), July 29, 36. (31), August 5, 35. (32), August 12, 42. (33), August 19, 40; 48. (34), August 26, 46.(36), September 9, 40. (37), September 16, 38. (38), September 23, 40. (41), October 14, 43. (43), October 28, 54. (44), November 4, 53. (47), November 25, 53. (50), December 16/23, 24. (50), December 16/23, 28.
(Nursing diagnosis) Days of judgement, (28), July 15, 19.
(Nursing Homes Act) A home guide, (17), April 29, 39.
(Nursing process) Maximising potential, (39), September 30, 32.
(Nursing process) Processing clients and colleagues, (1), January 7, 44.
(Nursing process) The search for professionalism, (15), April 15, 37.
Nursing's hard sell, (47), November 25, 16.
Nutbeam, D. (Heart disease) Controlling a killer, (15), April 15, 24.
(Nutrition) Artificial feeding, (31), August 5, 49.
(Nutrition, Children's) Sweet nothings, (38), September 23, 32.
Nutrition, Nurturing, (47), November 25, 20.
Nutrition, Total parenteral, (31), August 5, 58.
Nutritional assessment of children in hospitals, (5), February 4, 55.
(Nutritional medicine) The value of vitamins, (16), April 22, 31.
(Nye Bevan Lodge) Nye Bevan would turn in his grave, (32), August 12, 18.

O

Obesity in an outpatient hypertension clinic, (30), July 29, 37.
(Occupational health) Does nursing ruin your health? (51), December 30, 25.
(Occupational health) Holly, havoc and health education, (50), December 16/23, 58.
(Occupational health, NHS) Neglecting its own, (51), December 30, 28.
(Occupational health) Rash behaviour, (41), October 14, 47.
(Occupational health units), Prevention is better than cure, (9) March 4, 35.
Odugbesan, O. See Barnett, A.
Oedema in advanced cancer, The management of limb, (49), December 9, 39.
(Ombudsman) When the care collapses, (8), February 25, 16.
O'Neill, C. The way we were, (28), July 15, 40.
O'Neill, S. AIDS — a woman's concern, (26), July 1, 22.
Openshaw, M. See Sykes, P.
Oral care, A process standard for, (32), August 12, 38.
Oral hygiene, (19), May 13, 24; 28.
(Organ donation) Death is part of the process. Arena. (10), March 11, 22.
Organ transplants, (7), February 18, 24; 29; 30. (8), February 25, 41; 43. (9), March 4, 48. (11), March 18, 52. (13), April 1, 53.
Orr, J. (Child abuse) House of horrors. Arena. (22), June 3, 22.
Orr. J. (Communications) 'There's nothing more we can do'. Arena. (38), September 23, 23.
Orr, J. (Community health services) Never mind the quality. . . Arena. (15), April 15, 22.
Orr, J. (Elected representatives) Two cheers for democracy. Arena. (2), January 14, 25.
Orr, J. (NHS, American view) Something to shout about. Arena. (45), November 11, 24.
Orr, J. (Private medicine) Private lives. Arena. (28), July 15, 24.
Orr, J. (Project 2000) Why shouldn't we be clever? Arena. (35), September 2, 24.
Orr, J. (Self-help) In our own hands, (31), August 5, 26.
Orr, J. (Sexual harassment) Ain't misbehaving? Arena. (9), March 4, 25.
Orr, J. (Women's) Health in their own hands, (29), July 22, 16.
Osteoporosis, Consensus on, (45), November 11, 23.
(Osteoporosis) Preventive treatment for bone

loss, (19), May 13, 56.
(Osteoporosis) Sparing the flushes, (49), December 9, 51.
Osteosarcoma, Rotation plasty for childhood, (22), June 3, 49.
(Osteotomy, Le Fort) A saint for six weeks, (15), April 15, 42.
(Overseas development) Band Aid or real aid? (37), September 16, 16.
(Over-the-counter drugs) Fatal doses, (44), November 4, 20.
Owens, P. Glennerster, H. (Management) Aiming for the top, (23), June 10, 35.

P

Pablot, A. See Sidell, M.
(Paediatric intensive care staffing) Silence that speaks volumes, ((51), December 30, 21.
Paediatric pain, Managing, (36), September 9, 36.
Page, C. See Shepherd, G.
Pain barrier, Breaking the, (6), February 11, 51.
Pain, Chronic pelvic, (50), December 16/23, 45.
Pain, Managing paediatric, (36), September 9, 36.
Pain, Perceptions of, (48), December 2, 37.
Pain, Perceptions of [video] (48), December 2, 38.
(Paintings in hospital) The healing art, (6), February 11, 16.
Panencephalitis, Subacute sclerosing, (35), September 2, 45.
(Panencephalitis, Subacute sclerosing) Death of Edmond, (35), September 2, 47.
Parasuicide, (21), May 27, 40.
Parenteral nutrition, Total, (1), January 7, 33.
Parenteral nutrition, Total, (31), August 5, 58.
Parents, Home nursing for, (19), May 13, 53.
Parfitt, B. (Afghanistan) Getting rid of the medical memsahibs. Nursing Aid. (31), August 5, 35.
Parish, R. (Heart disease) Wales paves the way to heart health, (16), April 22, 34.
Parker, T. Born in Burma. Nursing Aid. (2), January 14, 44
Parker, T. Midwives of independent means. Nursing Aid. (32), August 12, 42.
Patient, Ask the, (45), November 11, 40.
Patient-centred practice, (38), September 23, 24.
(Pay) A measure of worth? (48), December 2, 43.
Pay? All at sea on, (2), January 14, 18.
(Pay), Making the grade, (10), March 11, 18.
(Pay) The writing is on the wall, (50), December 16/23, 18.
Pay-off that palls, The, (19), May 13, 21.
Payne, S. See Ramaiah, S.
Peachey, M. See Clark, J.
Pearce, I. See Godin, P.
Pearce, J. Midwifery on the margins, (8), February 25, 36.
Pearcy, J. Black, P. Fournier's gangrene, (27), July 8, 40.
Pearson, J. See MacGuire, J.
Pedlow, A. (Nurse recruitment) The school-leaver's dream, (2), January 14, 41.
Pelvic pain, Chronic, (50), December 16/23, 45.
Pembrey, S. Support your ward sister, (39), September 30, 27.
Pembrey, S., FitzGerald, M. (Ward sister) Developing the potential of sisters, (12), March 25, 27.
Peplau, H. (Psychiatric skills), Tomorrow's world, (1), January 7, 29.
Performance indicators in the care of the elderly, (13), April 1, 30.
Personality, A question of, (10), March 11, 42.
Phillips, S. (In the balance) Animal experiments. The case against, (34), August 26, 37.
Phillipps, T. (Basic nursing) No job too small. Backchat. (14), April 8, 60.
Pilgrim, C. (Nursing process) Processing clients and colleagues, (1), January 7, 44.
Pinches, D. See MacGuire, J.
(Poisoning) Computers in casualty, (51), December 30, 21.
Politics of the plaster, The. Arena. (23), June 10, 23.
(Poll tax) Polls apart, (32), August 12, 20.
(Polyposis, Familial adenomatous) The family factor, (35), September 2, 18.
Pothier, P. (Psychiatric skills) Preventive measures, (4), January 28, 42.
Pot-Mees, C. Beating the burn-out, (30), July 29, 33.
Pownall, M. (Beirut) Siege mentality, (17), April 29, 20.
Pownall, M. Consensus on osteoporosis, (45), November 11, 23.
Pownall, M. (Health divide) An unequal battle, (21), May 27, 20.
Pownall, M. In rural isolation. Nursing Aid. (7), February 18, 44.
Pownall, M. 'It's only the change of life', (50), December 16/23, 36.
Pownall, M. (Medical alarms) Ringing the changes, (6), February 11, 18.
Pownall, M. Project 2000: Who foots the bill? (33), August 19, 18.
Pownall, M. Ray treatment for food, (22), June 3, 43.
Pownall, M. (Smoking) A killer cloud, (16), April 22, 18.
Pownall, M. (Ultrasound in pregnancy) Just a routine matter? (26), July 1, 19.
Practice nurses, (17), April 29, 28; 31; 34.
(Pregnancy, Ultrasound in) Just a routine matter? (26), July 1, 19.
Prem' baby, Care of the 'geriatric, (31), August 5, 38.
Prematurity, Retinopathy of, (43), October 28, 46.
(Prescriptions for nurses, Free) Edwina's prescription, (40), October 7, 21.
(Pressure sores) Are you in the dark? (34), August 26, 24.
(Pressure sores) Keeping up-to-date on treatments, (35), September 2, 42.
Pressure sores, Patients and, (47), November 25, 48.
(Pressure sores) Pointers to good care, (34), August 26, 27.
(Pressure sores) Pressure points, (28), July 15, 34.
(Pressure sores) The patient's not for turning, (42), October 21, 42.
Preston, P. See MacGuire, J.
Prevention in triplicate (44), November 4, 16.
Price, B. (Family care) Happy families, (47), November 25, 45.
Price, B. (Male model) What did you do in the home, Daddy? (48), December 2, 27.
Price, B., Preparing for exams, (11), March 18, 31.
(Primary health care) Is the team working? (49), December 9, 21.
(Primary nursing) My very own nurse, (38), September 23, 27.
(Primary nursing) Patient-centred practice, (38), September 23, 24.
(Primary nursing) Structural changes, (39), September 30, 36.
(Primary nursing) Who's in charge? (22), June 3, 36.
(Prison life) Inside story (31), August 5, 19.
(Prisoner of war) The long walk to freedom, (38), September 23, 16.
Private boom, public constraint. Arena. (19), May 13, 23.
(Private medicine) Private lives. Arena. (28), July 15, 24.
(Private nursing homes) Who inspects the inspectors? (37), September 16, 32.
(Private sector nurses) Private, come in! (45), November 11, 21.
Prize is right, The. Arena. (32), August 12, 26.
(Professional conduct) A midwife's nightmare. Arena. (36), September 9, 24.
(Professional conduct) A professional duty to shout, (42), October 21, 30.
(Professional conduct) An accident waiting to happen, (43), October 28, 36.
(Professional conduct) Brent's big brother, (36), September 9, 21.
(Professional conduct) Counting the costs, (39), September 30, 56.
(Professional conduct) Do you want to know a secret? (49), December (9), 24.
(Professional conduct) Ethics, etiquette and the law, (42), October 21, 28.
(Professional conduct) Human folly, (49), December 9, 34.
(Professional conduct) Professionalism revisited, (35), September 2, 39.
(Professional conduct) The buck stops with you, (39), September 30, 54.
(Professional conduct) Top secret code? (42), October 21, 25.
Professionalism revisited, (35), September 2, 39.
('Professionalism') When trad is bad. Backchat. (24), June 17, 70.
Project 2000 (Continued from 1986), (4), January 28, 16. (13), April 1, 16. (18), May 6, 24; 27; 28; 29.
(Project 2000) The Navy's new 'docs', (36), September 9, 23.
Project 2000: Who foots the bill? (33), August 19, 18.
(Project 2000) Why shouldn't we be clever? Arena. (35), September 2, 24.

(*Promoting Better Health* White Paper) Cold Comforf for community (48), December 2, 20.
(*Promoting Better Health* White Paper) Six steps to a new community policy, (50), December 16/23, 20.
(*Promoting Better Health)* White Paper or white elephant? (50), December 16/23, 19.
Prout, C. First-year trials. Backchat. (32), August 12, 60.
Prout, C. (Trade unionism) Someone, somewhere, should do something. Backchat. (39), September 30, 76.
(Psychiatric) A lesson from America, (40), October 7, 45.
(Psychiatric) Behind the painted smile, (33), August 19, 34.
(Psychiatric) Flak in the USSR, (45), November 11, 22.
(Psychiatric) In praise of decentralisation, (41), October 14, 60.
(Psychiatric) Keyboard rehabilitation, (32), August 12, 45.
(Psychiatric hospitals) Out of MIND, (34), August 26, 18.
(Psychiatric nurses) American cream, (44), November 4, 18.
Psychiatric skills, (1), January 7, 26: 29. (3), January 21, 46. (4), January 28, 42. (5), February 4, 38. (6), February 11, 44. (7), February 18, 36. (9), March 4, 43. (19), May 13, 49.
(Psychiatry) Looking back in anger, (14), April 8, 49.
(Psychogeriatric) A new life for Emily, (12), March 25, 40.
(Psychotherapeutic groups) All together now, (51), December 30, 38.
Psychotherapy in special care baby units, (23), June 10, 50.
Pyne, R. A professional duty to shout, (42), October 21, 30.
Pyne, R. Confronting stress, (27), July 8, 30.

Q

(QARNNS) The Navy's new 'docs', (36), September 9, 23.
(Quadriplegic child) Educating Jamie (41), October 14, 36.
Qualified workforce, An all-, (24), June 17, 44.
(Quality assurance) Ask the patient, (45), November 11, 40.
(Quality assurance) Compiling a directory, (46), November 18, 49.
(Quality assurance) Do you measure up? (44), November 4, 25.
Quality, Assuring, (44), November 4, 29.
(Queen's Nursing Institute) Long live the Queen's! (12), March 25, 16.

R

Racism in health care, (37), September 16, 20.
Racism in the wards? (42), October 21, 18.
(Racism) Limited access, (24), June 10, 29.
(Racism) One step forward. . .? (24), June 17, 30.
(Racism) Sorry, wrong colour, (24), June 17, 27.
(Racism) The great divide, (24), June 17, 24.
Radford, N., Lopez, M. Training the district nurse (14), April 8, 56.
(Radical nurses) Dissenting voices, (21), May 27, 19.
(Ralph, Colin) Man with a mission, (24), June 17, 18.
Ramaiah, S., Payne, S. (Nursing Homes Act) A home guide, (17), April 29, 39.
Randall, J. See Burkitt, D.
Rash behaviour, (41), October 14, 47.
Rawlins, T. Tending the terrorised, (44), November 4, 41.
(RCN and midwives) Suspicious intent? (25), June 24, 23. Unity or diversity? (27), July 8, 20.
(RCN Congress) Consensus conference, (16), April 22, 19.
(RCN Council) New faces, new future? (39), September 30, 18.
(RCN Ethics Committee) A question of morality, (23), June 10, 18.
(RCN) Part of the union? (44), November 4, 19.
RCN too political? Is the. (In the balance) The case for, (42), October 21, 40. The case against, (42), October 21, 41.
Recruitment, Nurse (Continued from 1986), (1), January 7, 40. (2), January 14, 41. (3), January 21, 44. (4), January 28, 44. (5), February 4, 59.
(Recruitment) Crèche barriers, (15), April 15, 18.
(Recruitment crisis) Defusing the time bomb, (9), March 4, 16.
(Recruitment) Nursing's hard sell, (47), November 25, 16.
(Recruitment) Why I don't want to nurse, (27), July 8, 18.
(Refreshment) Enter the life-long learner? (38), September 23, 19.
(Registration, periodic) Ticket for life? In the balance. (2), January 14, 28; The case for 30; The case against 31.
Rehabilitating heart patients, (14), April 8, 40.
Rehabilitation, Keyboard (32), August 12, 45.
(Relatives, Patients') Familiar faces, (37), September 16, 26.
(Relatives, Patients') Good meeting, shame about the parents, (39), September 30, 47.
(Relatives, Patients') Holding the family together, (38), September 23, 51.
(Relatives, Patients') Just visiting, (37), September 16, 28.
(Relatives, Patients') Sour grapes, (37), September 16, 23.
Renal patient, Sexuality and the, (20), May 20, 35.
Renn, M. (Competitive tendering) The market is the message, (47), November 25, 18.
Renn. M. Is breast second best? (6), February 11, 19.
Renn, M. (Racism) One step forward. . .? (24), June 17, 30.
Renn, M. (Recruitment) Crèche barriers, (15), April 15, 18.
Renn, M. (Vaccination) Prevention in triplicate, (44), November 4, 16.
(Research) In search of funds, (29), July 22, 18.
(Research) Learned practice. Backchat. (21), May 27, 64.
(Research) Trials, tribulations and triumph, (16), April 22, 39.
(Residential care) Nye Bevan would turn in his grave, (32), August 12, 18.
(Resources, Human) The telephone never rings, (2), January 14, 34.
(Resuscitation) Pillow fights, (43), October 28, 20.
(Resuscitation) Rehearsing for the real thing, (45), November 11, 57.
(Resuscitation skills, Lack of) Race against time, (30), July 29, 16.
Resuscitation trolley, Designing a, (23), June 10, 40.
Retinopathy of prematurity, (43), October 28, 46.
(Retirement) Walking back to happiness, (42), October 21, 55.
Re-using equipment, (11), March 18, 24; 26; 29.
(Review of 1987) The way we were, (51), December 30, 16.
Reynolds, L. (Working abroad) Nursing in Israel, (30), July 29, 52.
Richards, J. (Organ transplants) Coping mechanisms, (8), February 25, 43.
Richardson, A. A process standard for oral care, (32), August 12, 38.
Riley-Brand, J. Bedpans and broomsticks, (43), October 28, 48.
Ritual pursuits.Backchat. (4), January 28, 68.
(RNMH training) A sorry saga. Backchat. (15), April 15, 68.
Roberts, S. (Communication) Getting to know you. . . (14), April 8, 36.
Robertshaw, J. From casualty to home, (28), July 15, 38.
Roch, S. Sharing the grief, (14), April 8, 52.
Rogers, J. (Staff nurse) Limited opportunities, (36), September 9, 31.
Rogers, J. (Measles immunisation in developing countries, (48), December 2, 34.
Rose, J. (Human resources) The telephone never rings, (2), January 14, 34.
Ross, J. (Sierra Leone) More than just mumbo jumbo, (29), July 22, 36.
Rotation plasty for childhood osteosarcoma, (22), June 3, 49.
Rowden, R. (Abuse of elderly) Do we call this care? (48), December 2, 22.
Rowden, R. (Education) A lesson for the teachers. Arena. (14), April 8, 23.
Rowden, R. (Finding employment) Give us a job! (33), August 19, 24.
Rowden, R. (Finding employment) Smile. You're being interviewed, (33), August 19, 26.
Rowden, R. (General management) A word of advice. Arena. (20), May 20, 22.
Rowden, R. (Greek hospital) Worlds apart. Arena. (40), October 7, 22.
Rowden, R. (Griffiths) Somewhere over the rainbow, (31), August 5, 18.
Rowden, R. How much are you worth? (7), February 18, 22.
Rowden, R. (Nursing) That one-to-one relationship. Arena. (27), July 8, 22.
Rowden, R. (Teamwork) Whose patient is it, anyway? Arena. (1), January 7, 22.
Ruff, J. See Kpakiwa, R.

S

Sadler, C. Before the baby boom, (33), August 19, 16.
Sadler, C. Does nursing ruin your health? (51), December 30, 25
Sadler, C. (Drug administration, RCN guidelines), Improving practice, (46), November 18, 18.
Sadler, C. Hepatitis B — cause for grievance? (45), November 11, 22.
Sadler, C. Is HIV a red herring? (49), December 9, 20.
Sadler, C. 'Is my child dying, Nurse?' (27), July 8, 16.
Sadler, C. (Methicillin-resistant *Staphylococcus aureus*), On the track of a killer, (40), October 7, 19
Sadler, C. Salmonella season, (38), September 23, 21.
Sadler, C. The breast report, (40), October 7, 31.
Sadler, C. (Theatre nurses and AIDS) Who's at risk? (45), November 11, 16.
Salmonella season, (38), September 23, 21.
Sammon, P. See Shepherd, G.
Sanford, J. Making meals a pleasure, (7), February 18, 31.
Sattin, A. (Florence Nightingale in Egypt) Florence of Arabia (50), December 16/23, 16.
Sawley, L. Visiting time, (1), January 7, 46.
Scalp cooling to prevent alopecia, (32), August 12, 36.
Scherera, K. See Sinha, L.
Schober, P. (AIDS) Facing the facts, (9), March 4, 28.
Schofield, M. (Project 2000) A welcome attempt at reform, (18), May 6, 27.
(School nurse) No longer the nit lady, (22), June 3, 30.
(Schools of nursing) Too much, too soon? (18), May 6, 46.
(Schwannoma) Care of a child with a benign spinal tumour, (31), August 5, 40.
Scott, J. See Fowler, P.
Screening elderly people, (48), December 2, 47.
Scrivenger, M. Ethics, etiquette and the law, (42), October 21, 28.
Sculthorpe, P. (Dr. Darius Volewind) When the chips are down, (13), April 1, 44.
Secure units, Staffing in, (29), July 22, 38.
(Security) Are you safe? (26), July 1, 28.
(Security) Lock it or lose it, (26), July 1, 31.
Seers, K. Perceptions of pain, (48), December 2, 37.
(Selection procedures) The chosen ones, (40), October 7, 52.
(Selection tests) Just right for the job! (42), October 21, 45.
(Selection tests) Safe selection, (43), October 28, 40.
(Selection tests) Testing for success, (44), November 4, 32.
(Self-help) Examining the evidence, (31), August 5, 28.
(Self-help) Home therapy for anitbody-deficient patients, (31), August 5, 24.
(Self-help) In our own hands, (31), August 5, 26.
(Self-medication for elderly people) Two pink and one blue, (2), January 14, 32.
Sexual adjustment after radical genital surgery, (51), December 30, 41.
Sexual function, Drugs and, (32), August 12, 34.
(Sexual harassment) Ain't misbehaving? Arena. (9), March 4, 25.
Sexual healing, (32), August 12, 28.
(Sexuality) And baby makes three..., (32), August 12, 31.
Sexuality and mental handicap, (43), October 28, 50.
Sexuality and the renal patient, (20), May 20, 35.
(Sexuality in cancer patients) Dear Nurse, (42), October 21, 32.
(Sexuality) Journey into the unknown, (33), August 19, 51.
(Sexuality) New treatments for impotence, (34), August 26, 42.
Seymour, J. (Alcohol abuse) The hidden problems, (46), November 18, 22.
Seymour, J. (*Promoting Better Health* White Paper) (48), December 2, 20.
Seymour, J. (Students) Declaration of independence, (34), August 26, 19.
Seymour, J. (UKCC) The £3 million facelift, (2), January 14, 16.
Shand, M. (Staff nurse) Unreasonable expectations, (36), September 9, 28.
(Shared training) Joining forces, (40), October 7, 18.
(Sheath, Urinary) Looking for the perfect fit, (40), October 7, 38.
Shepherd, G., Page, C., Sammon, P. (Oral hygiene) The mouth trap, (19), May 13, 24.
(Shortage, Nursing) On the move, (19), May 13, 16.
Shoulder, Recurrent dislocation of the, (39), September 30, 40.
(Sibling jealousy) 'I wish you were dead', (45), November 11, 44.
Sidell, M., Pablot, A. Why I don't want to nurse, (27), July 8, 18.
(Sierra Leone) More than just mumbo jumbo, (29), July 22, 36.
Silence is not golden, When, (44), November 4, 46.
Simmons, B. (Re-using equipment), The case for re-use (11), March 18, 26.
Simmons, S., Brooker, C. (Psychiatric skills) Making CPNs part of the team, (19), May 13, 49.
Simpson, A. (Organ transplants) Brain stem death, (8), February 25, 41.
Sines, D., Curry, C. (In the balance) Hospital or community? The case for (12), March 25, 44. The case against, March 25, 45.
Sinha, L., Scherera, K. (Quality assurance) Ask the patient, (45), November 11, 40.
Sinton, L. Childmother blues, (47), November 25, 36.
Skeet, M. (World Health Organisation), Romantics or realists? (23), June 10, 20.
Slack, P. (Management) Winds of change (9), March 4, 40.
Small, J. Identifying vaginitis in general practice, (29), July 22, 44.
Smallman, S. Nutritional assessment of children in hospital, (5), February 4, 55.
Smith, I. What price standards? (22), June 3, 39.
Smith, L. Doctors rule, OK? (30), July 29, 49.
Smith, S. How drugs act, (21), May 27, 24. (22), June 3, 52. (23), June 10, 52. (24), June 17, 36. (25), June 24, 48. (26) July 1, 50.
(Smoking) A killer cloud, (16), April 22, 18.
Smoyak, S. (Nurses and doctors) Redefining roles, (4), January 28, 35.
(Sneezing) Bless you! (50), December 16/23, 62.
Snell, J. Abortion: the long wait, (30), September 30, 21.
Snell, J. (Amelia Maglacas) WHO's not-so-retiring top nurse, (41), October 14, 22.
Snell, J. (Colin Ralph) Man with a mission, (24), June 17, 18.
Snell, J. (Election, ENB) Stand up and be counted, (48), December 2, 16.
Snell, J. (Harrods nurse) Holly, havoc and health education, (50), December 16/23, 58.
Snell, J. (Refreshment) Enter the life-long learner? (38), September 23, 19.
Snell, J. See Dickinson, N.
(Social Security) Benefits: all change, (36), September 9, 22.
(Social trends) Trendsetters, (7), February 18, 20.
Spaar, B. (Difficult patients) Final demands, (5), February 4, 58.
Sparrow, S. (In the balance) The uniform question. The case against (15), April 15, 41,
(Special care babies) A special baby, (36), September 9, 56.
Special care baby units, Psychotherapy in, (23), June 10, 50.
(Special duty payment) 'Robbing Jane to pay Jenny', (49), December 9, 19.
Specialist delivery of care, (19), May 13, 36. (20), May 20, 31.
Speechley, V. See David, J.
Spinal tumour, Care of a child with a benign, (31), August 5, 40.
(Spiritual experiences) All in good faith, (11), March 18, 40.
St Jimmy's, Down at, (35), September 2,16.
Staff nurse? Are you prepared to be a, (36), September 9, 25.
(Staff nurse) Limited opportunities, (36), September 9, 31.
(Staff nurse) Prepared transition, (37), September 16, 42.
(Staff nurse) Unreasonable expectations, (36), September 9, 28.
Staffing in secure units, (29), July 22, 38.
(Staffing, Paediatric intensive care) Silence that speaks volumes, (51), December 30, 21.
Standards? What price, (22), June 3, 39.
Stansfield, G. Cannulation of arteriovenous fistulae, (4), January 28, 38.
(*Staphylococcus aureus*, Methicillin-resistant) On the track of a killer, (40), October 7, 19.
Stephenson, V. (Nursing process) Maximising potential, (39), September 30, 32.
Stewart, W. Counselling is not discipline, (19), May 13, 30.
(Stillborn babies) Part of the family, (15), April 15, 31.
Stirling, E. See Hames, A.

Stokes, J. No patients please, we're students. Backchat. (36), September 9, 72.
(Stoma) Adjusting to ileostomy, (33), August 19, 29.
Stoma, Preparing for life after a, (18), May 6, 32.
(Stoma therapist) Chipping away at granite, (18), May 6, 34.
Stone, M. (Aides) Multi-purpose home care, (10), March, 11, 28.
Strangford, Emily: champion of the non-professionals, (9), March 4, 51. (10) March 11, 48.
(Stress) Beating the burn-out, (30), July 19, 33.
Stress, Confronting, (27), July 8, 30.
(Stress) Too much pressure, (38), September 23, 21.
Stress: who cares? (4), January 28, 52.
Stress-reducing strategies, (39), September 30, 30.
Stricklan, P. See Harkness, G.
Stuart, G. Peritoneal dialysis, (16), April 22, 40.
Stubbs, J. (Aides) The auxiliary's tale (10), March 11, 27.
Student dilemma, The, (14), April 8, 24; 26; 28.
Student? Who'd be a nursing, (31), August 5, 46.
(Students) Declaration of independence, (34), August 26, 19.
(Students) First-year trials. Backchat. (32), August 12, 60.
Sturgess, P., The importance of being educated. Nursing Aid. (11), March 18, 45.
(Suicide in the elderly) 'My life's not worth living, Nurse.' (36), September 9, 46.
Summers, A. Emily Strangford: champion of the non-professionals, (9), March 4, 51. (10), March 11, 48.
Summers, A. (History) Living memories, (16), April 22, 16.
Surgery, Minor) Lumps and bumps surgery, (38), September 23, 20.
Surgical dressing after nail surgery, (5), February 4, 45.
(Surrogate motherhood) Tug of love troubles. Arena. (16), April 22, 22.
Sutherland, D.See Sykes, P.
(Sutton, Surrey) Formal back-up for informal carers, (24), June 17, 51.
Swaffield, L. (Blood Transfusion Service) Circulating the blood, (11), March 18, 16.
Swaffield, L. Call in the flying squad, (22), June 3, 40.
Swaffield, L. Gardening can damage your health, (28), July 15, 16.
Swaffield, L. (The student dilemma) Stirrings at grassroots, (14), April 8, 26.
Swaffield, L. (Ward sister) Ever ready or burnt out? (12), March 25, 25.
Sykes, P. Openshaw, M., Sutherland, D. Surgical dressing after nail surgery, (5), February 4, 45.
Symington, I. Hepatitis B — an avoidable hazard? (2), January 14, 50.
Syringomyelia, Surgical treatment for, (27), July 8, 34.

T

Talipes equinovarus, Congenital, (13), April 1, 25.
(Talking to patients) Care to talk? (37), September 16, 40.
(Talking to patients) Depressing outlook. Arena. (42), October 21, 24.
Taylor, C. (Ward sister) The trouble with being boss, (12), March 25, 28.
Taylor, P. (Alzheimer's disease) A living bereavement, (30), July 29, 27.
(Teamwork), Whose patient is it, anyway? Arena. (1), January 7, 22.
Temperature measurement, Oral, (1), January 7, 36.
(Terminal illness) Caring for Kathleen, (35), September 2, 28.
(Terminal illness) Home truths, (35), September 2, 31.
(Territorial Army) We're in the army now, (46), November 18, 23.
Terrorised, Tending the, (44), November 4, 41.
(Thalidomide victim) Janette. A special mother, (50), December 16/23, 41.
(Theatre nurses and AIDS) Who's at risk? (45), November 11, 16.
(Therapeutic conversation) Meaningful dialogue, (20), May 20, 43.
Thomas, F. (Metacarpophalangeal joint replacements) Restoring function to the arthritic hand, (3), January 21, 33.
Thomas, G.B. (Faecal incontinence) Is there anyone else out there? ((21), May 27, 32.
Thomas, H. Surgical intervention in malignant ascites, (26), July 1, 36.
Thomas, J. (Sneezing) Bless you! (50), December 16/23, 62.
Thomas, M. (Constipation) More fibre makes sense, (3), January 21, 39.
Thome, R. (Health education) A message to housewives, (12), March 25, 61.
Thompson, C. Learning to lift, (15), April 15, 34.
Thompson, D. Hopkins, S. Making sense of defibrillation, (49), December 9, 54.
Thompson, D. Jowett, N. (Resuscitation) Pillow fights, (43), October 28, 21.
Thompson, M. See Carson, J.
Tierney, A. (Nursing diagnosis) Days of judgement, (28), July 15, 19.
Tiffany, R. (Cancer) A growing concern. Nursing Aid. (9), March 4, 44.
Tiffany, R. (In the balance) The uniform question. The case for (15), April 15, 40.
Tomlinson, P., Klein, L. (Health visiting) Sharing the caring, (27), July 8, 60.
Torkington, P. (Racism) Sorry, wrong colour, (24), June 17, 27.
Torkington, P. (Racism) The great divide, (24), June 17, 24.
Torrance, E. See Kpakiwa, R.
Tracheostomy, Making sense of, (45), November 11, 36.
(Trade unionism) Someone, somewhere, should do something. Backchat. (39), September 30, 76.
(Training scheme, New) In the frame? (49), December 9, 18.
Training the district nurse, (14), April 8, 56.
(Training) Whatever happened to the. . . Class of '83? (1), January 7, 16.
(Tranquillisers) Off the hook, (45), November 11, 34.
(Transsexual) Journey into the unknown, (33), August 19, 51.
Traynor, M. ('Professionalism') When trad is bad. Backchat. (24), June 17, 70.
Truman, C. (Recruitment) Managing the career-break, (3), January 21, 44.
Turton, P. (Euthanasia) Last rights, (17), April 29, 18.
Turton, P. (Euthanasia) The death debate, (45), November 11, 31.
Tutton, L. (Primary nursing) My very own nurse, (38), September 23, 27.
Tyler, J. (Care of elderly at home) Give us a break, (50), December 16/23, 32.

U

(UKCC) A case of overload? (37), September 16, 19.
(UKCC) The £3 million facelift, (2), January 14, 16.
Ulcers, Prophylactic treatment for venous, (26), July 1, 45.
(Ultrasound in pregnancy) Just a routine matter? (26), July 1, 19.
Union? Part of the, (44), November 4, 19.
(Unions) Election fever, (13), April 1, 20.
Unit, Shaping a new, (41), October 14, 34.
(Urethral catheterisation) Safe procedures, (43), October 28, 65.
Urethral trauma (Catheterisation) (43), October 28, 59.
(USA) Camping with a difference, (46), November 18, 39.
USSR, Flak in the, (45), November 11, 22.

V

(Vaccination) Prevention in triplicate, (44), November 4, 16.
Vaginitis in general practice, Identifying, (29), July 22, 44.
(Venereal disease) A disease most foul, (41), October 14, 56.
Vetter, N. Performance indicators in the care of the elderly, (13), April 1, 30.
(Violence) Hungerford's aftermath, (36), September 9, 20.
(Violence) Tending the terrorised, (44), November 4, 41.
Violence: who cares? (23), June 10, 16.
Visiting, Just, (37), September 16, 28.
Visiting time, (1), January 7, 46.
Vitamins, The value of, (16), April 22, 31.
(Volewind, Dr Darius) When the chips are down, (13), April 1, 44.
Vousden, M. (American Psychiatric Nurses' Association) American cream, (44), November 4, 18.

Vousden, M. (Child abuse) Behind closed doors, (16), April 22, 24.
Vousden, M. (Data Protection Act) Do you really need to know? (49), December 9, 29.
Vousden, M. (Institutionalisation) Private lives, (24), June 17, 41.
Vousden, M. (Mental handicap) A word of advice, (16), April 22, 20.
Vousden, M. (Mental health code of practice) One step forward . . ., (49), December 9, 20.
Vousden, M. (Nurses' lifestyle) Answering back, (46), November 18, 20.
Vousden, M. (Ombudsman) When the care collapses, (8), February 25, 16.
Vousden, M. (Paul Walsh) End of an affair, (20), May 20, 18.
Vousden, M. (Professional conduct) Top secret code? (42), October 21, 25.
Vousden, M. (Professional misconduct) Conduct unbecoming, (8), February 25, 33.
Vousden, M. (Professional misconduct) When nightmare becomes reality, (8), February 25, 28.
Vousden, M. (Psychiatric hospitals) Out of MIND, (34), August 26, 18.
Vousden, M. Racism in the wards? (42), October 21, 18.
Vousden, M. (Residential care) Nye Bevan would turn in his grave, (32), August 12, 18.
Vousden, M. (Review of 1987) The way we were, (51), December 30, 16.
Vousden, M. (Shared training) Joining forces, (40), October 7, 18.
Vousden, M. (Youth training scheme) No experience necessary, (31), August 5, 16.
Vox Pop. Media casualty? (4), January 28, 22. Recruitment worries, (8), February 25, 35. Raising the alarm (12), March 25, 46. AIDS perspectives, (16), April 22, 21. Cordial to the Alliance, (21), May 27, 39. Uniform views, (25), June 24, 19. Room for improvement, (32), August 12, 21. Free agents (48), December 2, 26.
Vulval clinic, Setting up a (14), April 8, 30.

W

Waite, R. (Nurse wastage) Waste not, want not, (27), July 8, 24.
(Waiting) List that won't go away, (43), October 28, 21.
Walker, C. Retinopathy of prematurity, (43), October 28, 46.
Walker, C. See Fowler, P.
Walking [brace] tall, (17), April 29, 44.
Wallace, L. Behavioural contracts, (47), November 25, 33.
Wallace, L. Chronic pelvic pain, (50), December 16/23, 45.
Wallace, L. Impotence, (49), December 9, 42.
Wallace, L. Sexual adjustment after radical genital surgery, (31), December 30, 41.
Walsh, K. (Nurse recruitment) Know your market, (5), February 4, 59.
(Walsh, Paul) End of an affair, (20), May 20, 18.
Ward, S. How to run a meeting, (6), February 11, 37.
Ward sister, Support your, (39), September 30, 27.
Ward sister, The, (12), March 25, 25; 27; 28.
(Ward sister) Training the teacher, (40), October 7, 36.
Ward, W. (Psychogeriatric) A new life for Emily, (12), March 25, 40.
Warden, J. (NHS) Crisis? What crisis? (39), September 30, 16.
Warren, T. See Fowler P.
Wash your hands! Now, (29), July 22, 40.
(Wastage, nurse) Waste not, want not, (27), July 8, 24. A picture of pressure, (27), July 8, 28. Confronting stress, (27), July 8, 30.
(Wastage) Why do they leave? (49), December 9, 16.
Waters, V. First impressions of grief, (5), February 4, 46.
Watson, B. See Crombie, A.
Watson, S. See Carter, P.
Watt, S., Watts, M. Designing a resuscitation trolley, (23), June 10, 40.
Watts, M. See Watt, S.
Webb, C. Professionalism revisited, (35), September 2, 39.
Webb, C. Sexual healing, (32), August 12, 28.
Webb, C. Speaking up for advocacy, (34), August 26, 33.
Webb, J. All at sea on pay? (2), January 14, 18.
Webb, K. (Guide to care planning) Nurses's little helper, (18), May 6, 39.
Webb, P. Cancer: is the message getting through? (45), November 11, 18.
Webster, A. Banking your own blood, (31), August 5, 36.
(Well formed outcome) Behind the painted smile, (33), August 19, 34.
Werner, G. See Date, E.
Wertheimer, A. (Hungerford) Facing up to the horror, (43), October 28, 31.
Wertheimer, A. Just visiting, (37), September 16, 28.
Wheeldon, D. (Organ transplants) Multi-organ donation, (11), March 18, 52.
White, E. (Psychiatric skills) Well supported, (7), February 18, 36.
Whiteley, A. Eye care in India. Nursing Aid. (27), July 8, 49.
Whitfield, S. (Euthanasia) Going gently into that good night, (45), November 11, 30.
Wight, C. (Organ transplants) Concerns of the family, (13), April 1, 53.
Wighton, S. (Beirut) Nursing under siege, (39), September 30, 38.
Wilcox, G. Male models. Backchat. (12), March 25, 70.
Wilkinson, D. (Institutionalisation) Busy doing nothing, (23), June 10, 30.
Wilkinson, K. The road to conversion, (2), January 14, 48. (3), January 21, 48. (4), January 28, 40.
Wilkinson, S. (Miscarriage) Hidden loss, (12), March 25, 30.
Williams, B. Surgical treatment for syringomyelia, (27), July 8, 34.
Williams, G. (Diarrohea) Simple solution. Nursing Aid. (17), April 29, 41.
Williams, J. Home nursing for parents, (19), May 13, 53.
Williams, J. Managing paediatric pain, (36), September 9, 36.
Wilson, C. Comforting the newly bereaved, (48), December 2, 40.
Wilson, I. See Godin, P.
Wilson, M. (Cervical screening) Shadow over the screen, (43), October 28, 19.
Wilson, M. Nursing's hard sell, (47), November 25, 16.
Wilson, M. (Special duty payments) 'Robbing Jane to pay Jenny', (49), December 9, 19.
(Women's) Health in their own hands, (29), July 22, 16.
Woods, R. (Counselling adolescents) Somewhere to turn, (47), November 25, 40.
Woolf, J. Who'd be a nursing student? (31), August 5, 46.
(Working abroad) A quick killing? (29), July 22, 29.
(Working abroad) American dream? (29), July 22, 24.
(Working abroad) Before you go. . . (29), July 22, 26.
(Working abroad) From Edinburgh to Berlin, (35), September 2, 34.
(Working abroad) Nursing in Israel, (30), July 29, 52.
(Working abroad) Voices of experience, (29), July 22, 28.
(World Health Organisation) Romantics or realists? (23), June 10, 20.
Worstall, J. (Terminal illness) Caring for Kathleen, (35), September 2, 28.
Worth? How much are you. Arena. (7), February 18, 22.
(Wound care) Conducting a fair trial, (36), September 9, 63.
(Wound care) Packing wound cavities, (36), September 9, 59.
Wright, S. (Primary nursing) Patient-centred practice, (38), September 23, 24.
Wynne, G. Marteau, T. (Lack of resuscitation skills) Race against time, (30), July 29.

Y

Yates, A. (Sexuality) And baby makes three . . ., (32), August 12, 31.
Yates, J. List that won't go away, (43), October 28, 21.
Young, I. (Child abuse) A place of safety, (26), July 1, 20.
Young, I., King, P. (Child abuse) Visiting rights, (18), May 6, 52.
Young, J. (Eritrea) Fighting fit. Nursing Aid. (37), September 16, 38.
(Youth Training Scheme) No experience necessary, (31), August 5, 16.

Z

Zidovudine treatment for AIDS, (39), September 30, 64.

Abbreviations

BR — Book review. Conf. — Conference

OCCASIONAL PAPERS

A

Adams, S. The relationship of clothing to self-esteem in elderly patients, (36), September 9, 42.
Andrews, K. See Brocklehurst, J.

B

Bond, J. See Cartlidge, A.
Britton, P. See Firth, H.
Brocklehurst, J. Andrews, K. Nurse staffing in geriatric wards, (5), February 4, 48.
Burn-out, personality and support in long-stay nursing, (32), August 12, 55.

C

Cartlidge, A. Bond, J. Gregson, B. Interprofessional collaboration in primary health care, (46), November 18, 45.
Clark, J. Macleod. See Haverty, S.
Clothing to self-esteem in elderly patients, The relationship of, (36), September 9, 42.

E

Elderly patients, The relationship of clothing to self-esteem in, (36), September 9, 42.
Elliott, K. See Haverty, S.

F

Fasting — a question of routine? Pre-operative, (49), December 9, 46.
Firth, H., McKeown, P., McIntee, J., Britton, P. Burn-out, personality and support in long-stay nursing, (32), August 12, 55.

G

Geriatric wards, Nurse staffing in, (5), February 4, 48.
Gregson, B. See Cartlidge, A.

H

Haverty, S., Clark, J. Macleod, Elliott, K. Helping people to stop smoking, (28), July 15, 45.

I

Interprofessional collaboration in primary health care, (46), November 18, 45.

L

Le Roux, B. See Morrison, P.
Long-stay nursing, Burn-out, personality and support in, (32), August 12, 55.

M

McIntee, J. See Firth, H.
McKeown, P. See Firth, H.
Morrison, P., Le Roux, B. The practice of seclusion, (19), May 13, 62.

N

Nurse staffing in geriatric wards, (5), February 4, 48.

P

Pre-operative fasting — a question of routine? (49), December 9, 46.
Primary health care, Interprofessional collaboration in, (46), November 18, 45.

S

Seclusion, The practice of, (19), May 13, 62.
Smoking, Helping people to stop, (28), July 15, 45.

T

Thomas, E.A. Pre-operative fasting — a question of routine? (49), December 9, 46.

SUPPLEMENTS

CINNews. Journal of the British Computer Society Nursing Specialist Group,
(8), February 25, 54.
Programming self-awareness, E. Jenkins, 55.
Are programs intelligent? A. Hyslop, 56.
(34), August 26, 54
A flexible friend, N. Bryant, 55.
(Hand-held computers) The tale of two systems, P. Catchpole, D. Avison, S. Peart.

Continence Supplement
(15), April 15, 69.
(ACA) Coming of age, N. Hyland, 72.
Spreading the word, E. Wilce, 74.
Managing supplies, J. Blannin, 76.
Choosing the right garment, M. Fader, E. Barnes, J. Malone-Lee, A. Cottenden, 78.
(Incontience advisory Service) Can we help you? C. Norton, 87.
Diagnosing incontinence type, T. Wells, 89.
Finding the right medium, J. Swaffield, 92.
(46) November 18, 65.
(Hypnosis) Open to suggestion? R. Freeman, 68.
(Woman paraplegic) Unwanted experience, P. Pay, 73.
Setting up a service, H. White, 74.

Critical Care Supplement
(25), June 24, 59
The physiology of cardiac massage, D. Newbold, 59.
Portrait study, C. Watson, 64.
(26), July 1
External chest compression, D. Newbold, 41.

Distance Learning Supplement (Cont/d from 1986)
Teaching patients and clients, S. Holland.
2. Encouraging participation (3), January 21, 59.
3. The benefits of communicating (9), March 4, 56.
4. Stress in nursing. 1 — What does stress mean to you? (21), May 27, 59.
5. Stress in nursing 2 — What does stress do to you? (30), July 29, 44.
6. Stress in nursing 3 — Managing stress (35), September 2, 55.

Health Visitors' Supplement
(42), October 21, 63
Mothers' lament, B. Mayall, M-C. Foster, 64
Developing a black consciousness, R. Iskander, 66
(Stress) Stand together, K. Brown, 70.
(Social security) Cutting their losses, F. Bennett, 71.
(Countess of Limerick) No indolent aristocrat, L. Dopson, 72.

Infant Feeding Supplement
(3), January 21, 51
The young vegetarian, S. Holmes, 51.
Breast-feeding practices, D. Jones, 56.
Fussy eaters, P. Darbyshire, 57.

The Journal of Infection Control Nursing
(9), March 4, 61.
A policy for community practice, R. Timoney, 64.
To clean or not to clean? D. Thomlinson, 71.
(22), June 3.
(Hospital-acquired infection) On the right track, B. Davis, I. Blenkharn.
(Catheter bags) The passage of infection, H. Glenister.
(37), September 16, 65
(Unused dressings) Pennywise, pound foolish? J. Roberts, 68.
Hand-drying methods, M. Blackmore, 71.
(Job analysis) All in a week's work, S, Ringham, M. Worsley, 78.
(Ideal infection control nurse) All the better to treat you with, J. Kingston, 83.
(48), December 2, 61
(Accidental inoculation) Point taken? S. Reed, 64
(Infected scissors) An unkind cut? P. Oldman, 71.

Leg Ulcers Supplement
(12), March 25, 49.
(Venous ulcers) Pointers to management, G. Venn, A. Fox 49.
Guides to information, D. Morgan, 53.
Trial of a dressing for non-healing ulcers, B. Pottle, 54.

Mental Health Nursing. Journal of the Psychiatric Nurses' Association.
(2), January 14, 53
(Group dynamics), Freezing and thawing behaviour, E. Muir-Cochrane, 55.
(Nursing process), Skills in supervision, P. Barber, L. Norman, 56.
(Co-therapy) Working together, S. McKeever, 58.
(11), March 18, 57.
(Substance abuse) Hidden dangers, J. Cameron, 59.
(Drug addiction) Hannah's family, M. Blank, 61.
Tait, John: Our man from the ministry, M. Vousden, 62.
(18) May 6, 57.
(Self-injurious behaviour) Your own worst enemy, P. Whitby, 59.
(Multidisciplinary teams) All for one and one for all, H. Waters, 61.
(Family therapy) The family way, G. Cooper, 62.

Mental Health. The Journal for psychiatric nurses
(28), July 15, 51.
(Closing asylums) The Max Factor revolution. D. Brandon, 54.
(Rehabilitation) Beyond these walls, M. Tutt, J. Chesney, 55.
(37), September 16, 55.
(Sexual abuse) Breaking the silence, G. Harfleet, C. Scott, 59.
(Role exchange) In someone else's shoes, N. Mclune, 62.
(Assault on nurses) Hitting out, J. Nicholson, 63.
(47), November 25, 65.
(Assessment) Assembling the pieces, P. Barker, 67.
(Psychodynamic psychotherapy) Working together, J. Faugier, 69.
(Public meetings) All wind and fury, G. Walsh, 71.

Midwives' Journal, in conjunction with the Association of Radical Midwives,
(7), February 18, 57.
The consequences of fetal rights, D. Kroll, 59.
Midwifery in Nicaragua, B. Kenner, 60.
Perineal suturing, M. Cronk, 62.
Sexuality in pregnancy, V. Thomson, 63.
(20), May 20, 57.
Facing up to antenatal care, A. Fern. 59.
(Bottlefeeding) Who needs advertising? G. Palmer, 61.
(*In vitro* fertilisation) When technology takes over, 62.

(38), September 23, 61.
Artificial rupture of the membranes, C. Henderson, 63.
Compound presentation in second stage of labour, K. Isherwood, 65.
The midwives' mandate, C. Flint, 67.
(45), November 11, 65.
(Home births) Homing instinct, J. Hunter, 67.
(Home births) Carrying conviction, J. Hunter, 68.
Independent midwives: threat or stimulus? I. Kargar, 69.
Change the subject — I've had a Caesarean, S. Dean, 70.

Nursing Practice. The Journal for the Development of Clinical Nursing
(10), March 11, 53.
Core care plans, A. Glasper, J. Stonehouse, L. Martin, 55.
(Blood pressure reading) Not a job for juniors, P. Draper, 58.
Responding to breast cancer, K. Krause, 63.
(24), June 17, 57.
(Nurse practitioners) Different expectations, B. Stilwell, 59.
(Core care plans) Getting to the core of the matter, S. Wright, 61.
(Psychogeriatric ward reports) Patterns of speech, A. Norberg, K. Asplund, 64.
(44), November 4, 63
Intensive care — the nursing contribution, D.R. Thompson, 64.
Triage on trial, A. Bailey, K. Hallam, K. Hurst, 65.
(Attitudes to the elderly) A matter of definition, S. Kappeli, 67.
Core care plans go critical, G. Bowman, D. Thompson, 70.
Task allocation, C. Turnock, 71.

Pressure Sores Supplement
(7), February 18, 65.
Putting risk calculators in their place, E. Barratt, 65.
A quality circle investigation, S. Osborne, 73.
An expensive epidemic, B. Livesley, 79.

Quest. Education Supplement
Vol. 7, No. 1, (6), February 11, 57.
Training for health, H. Ruffle, 59.
The Norwegian experience, H. Bild, 61.
Student profiling, G. Skelton, 62.
Vol. 7, No. 2, (13), April 1, 57.
(Experiential) Learning by doing, L. Raichura, 59.
(Role play) Playing the game, P. Burnard, 61.
Vol. 7, No. 3, (23), June 10, 57.
Using the objectives model, L. Raichura, 59.
Competent and confident, S. Haegert, 61.
Computers without fear, J. White, 63.
Vol. 7, No. 4, (33), August 19, 57.
An elective experience, P. Grant, 59.
Peer and self-assessment, S. Cox, 62.
Vol. 7, No. 5, (42), October 21, 47.
Learning from experience, N. Evans, 49.
(Business and Technician Education Council) Routes to the future, P. Hurst, 51.
Vol. 7, No. 6, (49), December 9, 61.
Teaching the teachers, P. Burnard, 63.
(Career guidance) Lighting the way, J. Schober, 66.

Royal College of Midwives' Supplement
(28), July 15, 61.
(Equal pay) Unequal equations? L. Davidson, 63.
(AIDS) To screen. . . or not to screen? Y. Stone, 66; L. Cowan, 67.
(Accountability) Who carries the can? B. Dimond, 68.
(Neonatal intensive care) Isolated, but not alone, H. McHaffie, 73.

RCN Supplement (13), April 1, 65.
The power and the politics, T. Clay, 66.
The silent order, A. Cole, 68.
Friends in high places, N. Dickson, 73.
(Elizabeth McLaren) I belong to Glasgie, H. Glaze, 75.
Richard Wells: For he's a jolly good Fellow, L. Dopson, 76.
Make room for Plume! 79.

Spotlight on Children Supplement. Journal of the Association of British Paediatric Nurses
(1), January 7, 47.
(Health education) Pictures of health, A. Moon, 49.
Burns and aftercare, A. Forshaw, 51.
Third World first, G. Miles, 52.
(17), April 29, 53.
(Cancer) Learning to lose fear, M. Evans, 55.
A model for nursing the handicapped child, J. Roberts, 56.
(Project 2000) Steering a united course, E. Bendall, 58.
(29), July 22, 57.
Mouth care in cancer patients, S. Campbell, 59.
Getting on [central venous] line, S. Hollingsworth, 61.
(Nursing) Models for action, P. Stephenson, 62.
(51), December 30, 49.
(Anaesthetic room) Can Mummy come too? A. Day, 51.
(Anaesthetic room, Parents in) Help or hazard? A. Glasper, A. Dewar, 53.
Preparing children for surgery, M. Heyhoe, 54.
(Children's wards) A special case, E. Fradd, 55.

Stoma Care Supplement
(4), January 28, 59.
(Enterocutaneous fistula) Down to basics, E. Jeffries, 59.
Restorative proctocolectomy to avoid a stoma, J. Bridges, 63.

Systems of Life(Continued from 1986)
No. 145. Senior Systems — 10. (1), January 14, 35.
No. 146. Senior Systems — 11. (6), February 11, 47.
No. 147. Senior Systems — 12. (11), March 18, 47.
No. 148. Senior Systems — 13. (16), April 22, 53.
No. 149. Senior Systems — 14. (21), May 27, 55.
No. 150. Senior Systems — 15. (25), June 24, 51.
No. 151. Senior Systems — 16. (26), July 1, 55.
No. 152. Senior Systems — 17. (32), August 12, 51.
No. 153. Senior Systems — 18. (35), September 2, 51.
No. 154. Senior Systems — 19. (43), October 28, 55.
No. 155. Senior Systems — 20. (47), November 25, 55.

Theatre Nursing Supplement
(40), October 7, 61.
(Staff shortage) Crisis in the theatre, B. Baxter, 63.
(Prefabricated theatres) Operating in the shed, J. Feinmann, 64.
Cervical myelopathy in rheumatoid arthritis, C. Mate, M. Taylor, 71.
(NATN presidents) Unbroken succession, L. Dopson, 75.

Tissue Viability Supplement
(39) September 30, 51.
((Negligence) The buck stops with you, D. Moore, 54.
(Negligence) Counting the costs, J. Robertson, 56.
(Assessment) Calculating the risk, J. Waterlow, 58.
Illuminating research, M. Moody, 62.

COMMUNITY Outlook

A

Adams, T. Dementia is a family affair, (6), February 11, 7.
Allan, G., Higgins, J. (Cumberlege) A sentimental notion? (23), June 10, 30.
Atkinson, J. (Single homeless men) 'I just exist', (45), November 11, 12.

B

Bateman, H.(Play) Fun and games, (14), April 8, 12.
Black, P. (Stoma care) The appliance of science, (19), May 13, 27.
Blannin, J. (Incontinence) Men's problems, (6), February 11, 27.

C

Cameron, S. See Leaper, D.
(Catheterisation, Intermittent) Doing it yourself, (41), October 14, 6.
(Children's medications) Sweetening the pill? (32), August 12, 28.
Clements, S. And so to beds. Factsheet. (38), September, 23, 16.
Cobb, J. (Inner city care) Bridging two worlds, (32), August 12, 21.
Crout, E. (Traveller health care) Trailer bound, (19), May 13, 12.
Cubbin, J. (Family support) Sharing the burden, (32), August 12, 11.
(Cumberlege) A sentimental notion? (23), June 10, 30.
Cumberlege, J. (Cumberlege) One year on, (23), June 10, 24.

D

Dementia is a family affair, (6), February 11, 7.
Denton, S. (Mastectomy) A lot of living to do, (19), May 13, 6.
Diabetes: testing, testing . . . (2), January 14, 16.
Diabetes: the best test, (6), February 11, 10.
Drakard, C. (Pressure sores), A sore point, (27), July 8, 20.

E

(Elderly, Care of the) Happy Birthday, (10) March 11, 20.
(Elderly, Care of the) Home from home? (10), March 11, 26.
(Elderly, Heating allowance for), Cold comfort, (49), December 9, 21.
(Elderly, Nutrition in the) An acquired taste, (49), December 9, 16.
Eley, M. (Care of the elderly), Home from home? (10), March 11, 26.
Enticknap, B. (Supporting the family), Village volunteers (38), September 23, 19.

F

Factsheet. Male incontinence, C. Seth. (6), February 11, 20. (Wound) Assessment and choice, G. Simpson. (27), July 8, 16. Beds, and so to, S. Clements, (38), September 23, 16.
Family affair, Dementia, is a (6), February 11, 7.
Family feeling, (2), January 14, 9.
(Family support) Sharing the burden, (32), August 12, 11.
(Family, Supporting the) Village volunteers, (38), September 23, 19.
Fitzgerald, V. Sims, R. (Wound care) A positive approach, (45), November 11, 16.
(Food poisoning) Health needs hygiene, (23), June 10, 14.

G

Glue, Ganging up against, (49), December 9, 11.
Gould, D. (Food poisoning), Health needs hygiene, (23), June 10, 14.
Gould, D. (Infection control) Domestic hazards, (45), November 11, 6.
Gould, D. (Pressure sores) Under pressure, (27) July 8, 25.
Graham, A. (Heating allowance for the elderly) Cold comfort, (49), December 9, 21.
Graham, A. (Maternity benefits) A woman's lot (41), October 14, 32.
Graham, A. Pregnancy care: eating for two, (6), February 11, 31.

H

Hallows, L. (Leg ulcers) An underlying problem, (38), September 23, 6.
(Health visiting) Theory on trial, (49), December 9, 24.
Heap, J. (Stress incontinence) Too ashamed to tell, (41), October 14, 14.
(Heating allowances for the elderly) Cold comfort, (49), December 9, 21.
Higgins, J. See Allan, G.
Holden, J. (Postnatal depression) 'She just listened', (27), July 8, 6.
Holmes, S. (Nutrition in the elderly) An acquired taste, (49), December 9, 16.
(Homeless men, Single) 'I just exist', (45), November 11, 12.

I

(Immunisation) Vital jabs, (41), October 14, 20.
Incontinence: Chris's story, (6), February 11, 23.
(Incontinence) Doing it yourself, (41), October 14, 6.
(Incontinence) Men's problems, (6), February 11, 27.
(Incontinence, Stress) Too ashamed to tell, (41), October 14, 14.
(Infant feeding) A mutual trust, (10), March 11, 8.
(Infant feeding) A rock around the clock, (10), March 11, 12.
(Infant feeding) Playing the same tune, (10), March 11, 18.
(Infection control) Domestic hazards, (45), November 11, 6.
(Inner city care) Bridging two worlds, (32), August 12, 21.

J

James, G. (Community mental handicap team) As the tide turns, (41), October 14, 36.
Johnson, A. Would healing under the microscope, (2), January 14, 12.

K

Kempster, H. (Perineal care) 'Confused, battered and unwanted,' (23), June 10, 8.
Kratz, C.R. Matters for concern (Nursing expertise) Up for grabs? (3), January 21, 4. (Nursing practitioner) Independence days (5), February 11, 4. (Chair of Community Nursing, University of Manchester.) Groves of academe (10), March 11, 4. (HEC *Annual Progress Rep.)* The meaning in the message (14), April 8, 4. (Primary health care conference preview) Red letter day (19), May 13, 4. (Project 2000) Double-think (23), June 10, 4. (Cumberlege) The right direction (27), July 8, 4. (Interdisciplinary education), Mixed classes (32), August 12, 4. (Compulsory treatment of psychiatric patients) Who's at the controls? (38), September 23, 4. (Professional conduct) Judge and jury (41), October 14, 4. (Cumberlege) A bite of the apple (45), November 11, 4. (Women) Still left holding the baby (49), December 9, 4.

L

Lancaster, J. See Leaper, D.
Leaper, D. Cameron, S., Lancaster, J. (Wound care) Antiseptic solutions, (14), April 8, 30.
Leenders, F. (Immunisation) Vital jabs, (41), October 14, 20.
(Leg ulcers) An underlying problem, (38), September 23, 6.
(Leg ulcers) Healing information, (38), September 23, 12.
(Louse infestation) A lousy life, (32), August 12, 16.

M

McKean, C. (Incontinence) Chris's story, (6), February 11, 23.
(Mastectomy) A lot of living to do, (19), May 13, 6.
(Maternity benefits) A woman's lot, (41), October 14, 32.
Matters for concern p4 (Nursing expertise) Up for grabs? (3), January 21. (Nurse practitioner) Independence days (5), February 11. (Chair of Community Nursing, University of Manchester) Groves of academe (10), March 11. (HEC *Annual Progress Rep.)* The meaning in the message (14), April 8. (Primary health care conf. preview) Red letter day (19), May 13. (Project 2000) Double-think (23), June 10. (Cumberlege) The right direction (27), July 8. (Interdisciplinary education) Mixed classes (32), August 12. (Compulsory treatment for psychiatric patients) Who's at the controls? (38), September 23. (Professional conduct) Judge and jury (41), October 14. (Cumberlege) A bite of the apple (45), November 11. (Women) Still left holding the baby (49), December 9.
(Meningitis) Ousting the organism, (23), June 10, 20.
(Mental handicap nursing) A changing face, (14), April 8, 6.
(Mental handicap team, Community) As the tide turns, (41), October 14, 36.
Mont, A. de (Children's medications) Sweetening the pill? (32), August 12, 28.
Mont, A. de (Over-the-counter drugs) A topical issue, (45), November 11, 10.
Moores, J. (Wound care) Tried and tested, (14), April 8, 24.
Morris, M. (Traveller health care) Stopped in their tracks, (19), May 13, 16.

N

Newton, R. Diabetes: testing, testing... (2), January 14, 16.
Nudds, L. (Leg ulcers) Healing information, (38), September 23, 12.
(Nutrition in the elderly) An acquired taste, (49), December 9, 16.

O

(Over-the-counter drugs) A topical issue, (45), November 11, 10.
Owen, J. Primary health care: learning from each other (6), February 11, 15.

P

(Perineal care) 'Confused, battered and unwanted', (23), June 10, 8.
Play, Child's (14), April 8, 20.
(Play) Fun and games, (14), April 8, 12.
(Postnatal depression) 'She just listened', (27), July 8, 6.
Pregnancy care: eating for two, (6), February 11, 31.
(Pressure sores) A sore point, (27), July 8, 20.
(Pressure sores) Under pressure, (27). July 8, 25.
Primary health care: learning from each other, (6), February 11, 15.

R

Renwick, J. Child's play, (14), April 8, 20.
Roberts, C. (Louse infestation) A lousy life, (32), August 12, 16.
Robinson, P (Meningitis) Ousting the organism, (23), June 10, 20.

S

Salmon, R. Ganging up against glue (49), December 9, 11.
Schofield, J. (Vietnamese refugees) Slow boat to Southwark, (41), October 14, 24.
Scobie, I. Diabetes: the best test, (6), February 11, 10.
Seel, S. (Infant feeding) A mutual trust, (10), March 11, 8.
Seth, C. (Intermittent catheterisation) Doing it yourself, (41), October 14, 6.
Seth, C. Male incontinence. Factsheet, (6), February 11, 20.
Simpson, G. (Wound) Assessment and choice. Factsheet. (27), July 8, 16.
Sims, R. See Fitzgerald, V.
Sines, D. (Mental handicap nursing) A changing face, (14), April 8, 6.
Southwark, Slow boat to, (41), October 14, 24.
Spiro, A. (Infant feeding) Playing the same tune, (10), March 11, 18.
Stanton, A. (Care of the elderly) Happy Birthday, (10), March 11, 20.
(Stoma care) The appliance of science, (19), May 13, 27.

T

(Traveller health care) Stopped in their tracks, (19), May 13, 16.
(Traveller health care) Trailer bound, (19), May 13, 12.

V

(Vietnamese refugees) Slow boat to Southwark, (41), October 14, 24.

W

White, S. (Infant feeding) A rock around the clock (10), March 11, 12.
Williams, P. Family feeling, (2), January 14, 9.
(Wound care) A positive approach, (45), November 11, 16.
(Wound care) Antiseptic solutions, (14), April 8, 30.
(Wound care) Tried and tested, (14), April 8, 24.
Wound healing under the microscope, (2), January 14, 12.
Wright, S. (Health visiting) Theory on trial, (49), December 9, 24.

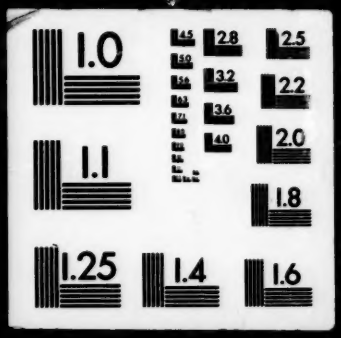
1.0
2.8
2.5
3.2
2.2
3.6
4.0
2.0
1.1
1.8
1.25
1.4
1.6